Merchants offering bargains are helping to reduce the cost of living. Their ads in The Post are good news in the home.

The Washington Post.

Today and Tomorrow—Fair and cooler tonight. Gentle shifting winds.
Yesterday—High, 90; low, 75.
1931—High, 80; low, 60.
Details on back page.

NO. 20,535. ENTERED AS SECOND-CLASS MATTER. POSTOFFICE, WASHINGTON, D. C. WASHINGTON: MONDAY, SEPTEMBER 5, 1932. COPYRIGHT, 1932, BY THE WASHINGTON POST CO. THREE CENTS.

$30,000 WATER TANK LABELED AS VALUELESS

Fails to Boost Pressure, Say Montgomery Hills Residents.

HOMEOWNERS CLAIM TROUBLE IS ANNUAL

1,000,000-Gallon Standpipe Merely Landscape Blot, Is Complaint.

EDITOR'S NOTE—This is the second of a series of stories dealing with the territory furnished water by the Washington Suburban Sanitary Commission. Tomorrow's article will deal with the situation in the western part of Montgomery County and that portion of Prince Georges County served by the commission. The series will appear daily in The Washington Post exclusively.

There is a large standpipe, capable of holding 1,000,000 gallons of water, which scars the vista of suburban homes near Montgomery Hills. This was erected by the Washington-Suburban Sanitary Commission at a cost of approximately $30,000.

The residents of that vicinity say its unsightliness could be endured and its cost easily borne if it accomplished the purpose for which it was erected—to store water and to maintain sufficient pressure—and this, they emphatically say, it has failed utterly to do.

If one stops at any of the residences within a radius of one mile of the standpipe, and talks water pressure, the home owner looks surprised as if he had never heard of water pressure in that area.

Was to Boost Pressure.

"Pressure?" they ask, in something of amazement.

Then the interrogator is led to a faucet. The spigot is turned on and a trickle of water flows. It is not incomprehensible why the people consider a fast-flowing faucet as something of a novelty.

While the Montgomery Hills subdivision was being erected the lot owners saw this cylindrical tank being riveted together on the slight promontory near their home sites.

"What is it for?" they asked the Washington Suburban Sanitary Commission.

"That is to store the water during times of plenty, so that it will be available in time of drought. It also will insure sufficient pressure so that there will be a heavy flow of water in all of the buildings in the area."

Short of Purpose.

That was fine, so far as the owners were concerned. There's nothing so convenient as plenty of fast-flowing water. The tank was erected in the spring of 1929. Since then, the area contiguous to it has had a mushroom growth. Homes have sprung up on all sides.

Only on rare occasion, during the winter months, have they enjoyed anything that approximates the normal pressure required for their homes. Beginning in July of each year, and continuing through the summer months, the pressure is unendurable, they say.

A fair flow can be obtained in the lower floors of their homes; but two spigots can not be operated at one time. If a person wishes to sprinkle a lawn, every water outlet in the house must be closed until the operation is over. Even then, the sprinkling is a long and painstaking task.

Overflow Is Rare.

Only a weak stream issues from the garden hose. The force will not carry the water more than 4 feet

Continued on Page 4, Column 1.

4 Killed, 8 Injured When Autos Crash

Three of Dead Were Women in Accident Near Hyde Park, N. Y.

Hyde Park, N. Y., Sept. 4 (U.P.).—Four persons were killed and eight seriously injured tonight when two automobiles collided head-on on the New York Post road, near here.

Three of the dead were women. One was identified as Mrs. Yetta Cumiskey, of New York City. Identity of the other two could not immediately be established. Mathew Singer, also of New York City, driver of one of the cars, died soon after in a hospital.

Those injured were said to be Mrs Durn, her 9-year-old daughter, Mary Margaret; Miss Kathaline Kenny, Thomas Kenny, Miss Cecila McCorty, 18; Philip Hayden, 24, and two persons unidentified.

According to witnesses the automobile Singer was driving tatempted to pass another car when it crashed head-on into an eight-passenger machine said to have been driven by Hayden.

Probe Made in Death Of Child by Lockjaw

Acting Coroner Orders Police Investigation to Determine Cause of Tetanus That Followed Vaccination for Smallpox.

Acting Coroner A. Magruder MacDonald has ordered the homicide squad to investigate the death of William G. Sheckels, 5 years old, 540 Newton place northwest, who died in Children's Hospital Saturday night of lockjaw, which resulted, Dr. MacDonald says, from infection of a smallpox vaccination.

Dr. MacDonald has ordered an analysis of the vaccine used by the attending physician to determine whether the tetanus infection resulted from inferior serum or was the result of accidental infection of the wound, while the child was at play.

The acting coroner has withheld issuance of a certificate of death, until the investigation, being conducted by Detective Sergt. Dennis J. Murphy is completed. Detective Sergt. Murphy has obtained tubes of the serum from the drug store at which the child's father purchased the serum used on his child by a private physician.

Dr. MacDonald said if the vaccine proves to be of an inferior quality, he will order an inquest into the death. If, however, the serum passes the required tests, it will be almost conclusive, he said, that the infection was caused by an agency other than the serum.

The child's father, W. H. Sheckels, a florist, decided to have the child immunized against colds by injection of a serum, he said. However, Dr. MacDonald said it was his impression that the vaccine was anti-smallpox.

The boy was to start in the kindergarten of the Park View School when classes were opened this fall.

On August 11 the father went to a drug store and purchased the vaccine, he said. He took his son to a private physician and asked that the treatment be given.

Last Monday the child was taken ill and a physician who attended him, the father said, diagnosed his illness as after-effects of the vaccine treatment. The child's condition became worse and three days later his con-

Continued on Page 5, Column 3.

3 VICTIMS OF BRIDGE CRASH ARE RESCUED

10 or 15 Believed Dead in Rio Grande Flood; More Flee Their Homes.

Laredo, Tex., Sept. 4 (A.P.).—The raging Rio Grande carried its threat to life and property south of here today after causing possibly ten or fifteen deaths, and enormous damage.

As the river receded at Laredo, where fifteen or twenty persons were plunged into the flood in the collapse of part of the Missouri Pacific Railroad bridge, the crest moved slowly down stream.

Meanwhile, the U. S. Weather Bureau issued flood warnings for the territory near the river between Laredo and Brownsville, and residents began fleeing to higher ground.

Three Mexican customs and immigration inspectors, who went down with the bridge and clung to driftwood sixteen hours, were rescued from a raft and taken to Nuevo Laredo, the Mexican city opposite Laredo. Officials believed the others perished.

Early reports that many persons were drowned in Nuevo Laredo were denied after water covering the international footbridge had receded enough to permit precarious passage over great mounds of drift.

Mexican authorities said a house near the river bank, in which a woman and six children were seen before the flood, had disappeared down stream, but they did not know whether the occupants escaped. No known loss of life in Nuevo Laredo was reported.

The property damage in the Mexican city, however, was large. Foun-

Continued on Page 4, Column 2.

Man Rides Lake Storm In Small Boat 24 Hours

Buffalo, N. Y., Sept. 4 (A.P.).—Riding out a storm that lashed Lake Erie from Saturday night until today, E. E. Nordblum, Silver Creek fisherman, put in at Sturgeon Point tonight exhausted, but was able to leave for his home in a few hours. He had been afloat for 24 hours in a skiff equipped with a small motor and a pair of oars.

Seven other fishing boats succeeded in getting into Silver Creek ahead of the gale.

GERMAN HELMETERS SUPPORT VON PAPEN

195,000 War Vets Stage Huge Parade; France Fears Militarism.

Berlin, Sept. 4 (A.P.).—One hundred and ninety-five thousand members of the Nationalist Steel Helmet, acting for 1,000,000 more German World War veterans, today aligned themselves behind the government of Chancellor Franz von Papen in the most brilliant military display since the days of Kaiser Wilhelm.

In a gigantic parade at Tempelhof Airdrome, they marched with soldierly bearing and implicit obedience to commands.

From 5:30 to 10:30 in the morning, seemingly endless columns of steel helmeters moved from every direction upon Tempelhof to hear Frans Seldte plead for patriotism, unity and love of their fellow men, and to see Theodore Duesterberg dedicate hundreds of new flags to units just formed. Seldte and Duesterberg are coleaders of the organization.

For six hours after these ceremonies the airdrome resounded to the tramp of marching feet as battalion after battalion passed in review before Chancellor von Papen, Defense Minister Kurt von Schleicher, Interior Minister Wilhelm von Gayl and other cabinet members in the uniforms of Reichswehr generals.

It was a striking pageant of imperial flags, snappy salutes and stirring military music, drab field gray uniforms contrasting with the brilliant dress of veteran generals, among whom the aged field marshal, August von Mackensen, in a black Hussar garb, was the most conspicuous.

Lusty cheers of "front heil" from hundreds of thousands of veterans' and spectators' throats greeted the chancellor as he appeared with his staff, and similar honors were accorded Gen. von Mackensen. Both stopped

Continued on Page 5, Column 8.

Attack by Bolivians Is Reported in Chaco

Asuncion, Paraguay, Sept. 4 (A.P.). The war ministry tonight said it had been advised from Bahia Negra that Bolivian patrols fired on Fort Coronel Bogado on August 28 and that a Bolivian airplane was sighted flying over Paraguayan territory in the Chaco August 31.

Three Die as Boat Sinks; Woman on Yacht Drowns

Mrs. Marie Ort, Midland, Md., Falls Overboard on Potomac Cruise.

Special to The Washington Post.

La Plata, Md., Sept. 4.—Plunging into the rough waters of the Potomac River from the deck of a small yacht anchored near Riverside, Md., early today, Mrs. Marie Roland Ort, wife of Frank C. Ort, cashier of the First National Bank of Midland, Md., was drowned before other members of a gay yachting party could summon aid.

Mrs. Ort fell backward from the deck of the craft as it lay at anchor riding out a heavy wind. The accident was witnessed by only two members of a party of seven aboard the boat, which left Alexandria, Va., yesterday en route to Colonial Beach.

Near Mrs. Ort, when she fell into the water, were Aubrey Lynch and

Continued on Page 2, Column 7.

Members of Fishing Party Meet Death as Craft Hits Hidden Pole.

Whitestone, Va., Sept. 4 (A.P.).—Three members of a fishing party were drowned in Antipoison Creek near here today when their rowboat struck a submerged pole and sank immediately.

The dead:

Mrs. George K. Landon, 37, Baltimore.

George K. Mickley, 7, Baltimore.

Marvin Roberts, 46, Pikesville, Md.

Mr. Landon, husband of the woman victim and the only person in the boat who could swim, saved himself and Mrs. Roberts, the fifth occupant of the skiff, by swimming with her 20 yards to shore. J. Robert Yerby, of Baltimore, who was on the shore,

Continued on Page 2, Column 7.

GREAT PARADE IS LABOR DAY'S FEATURE HERE

Firemen From Far and Near to Participate in Pageant.

200 FLOATS WILL VIE FOR PRIZE AWARDS

Full Program of Sporting Events Is Also Provided for Capital.

A nationally important pageant which had its inception years ago merely to advertise a minor baseball game will be reenacted again today for the thousands who have been looking forward to the event for weeks.

All the color, beauty and funmaking will be with Washington again this year as the "visiting firemen" take over the town, together with dozens of added innovations. The central motif of the now famous firemen's Labor Day parade will be colonial in recognition of the George Washington Bicentennial.

Part of Washington's Labor Day crowd began arriving yesterday. The flag-lined streets had already started filling with the bright uniforms of firemen from Delaware, Pennsylvania and other far points. Special trains were placed on most of the railroads to accommodate the growing influx of visitors.

Parade Starts at 10:30.

The parade, of course, will be the central event of interest in the Capital's celebration of Labor Day. It will start at 10:30 o'clock, and its sponsors figure it will require two hours for all of the units to pass the reviewing stand.

But there are many other events on the city's schedule of activities outside of these two hours. For the baseball fan, there is a double-header at Griffith Stadium between Washington and Boston.

Incidentally, the regular American League schedule this year led to the postponement of the annual game between the Washington Police and Fire Departments until Saturday. It was to advertise this diamond affray that the now monster parade was originally started.

Golf tournaments have been planned at all of the leading clubs, and there

Continued on Page 3, Column 3.

Women Fliers Race Through Storm in Ohio

Associated Press Photo.
MRS. GLADYS O'DONNELL.

Cleveland, Ohio, Sept. 4 (A.P.).—Mrs. Gladys O'Donnell, Long Beach, Calif., won the women's high speed free-for-all classic of the national air races today after a driving rain swept the course and officials had declared the race ended upon completion of four of the eight laps.

Mrs. Mae Haizlip, Ferguson, Mo., was in second place at the time, the same position she has finished in

Continued on Page 5, Column 6.

ELKTON IMPERILED BY $75,000 BLAZE

Rain Helps Control Fire Fought by Companies of Three States.

Elkton, Md., Sept. 4 (A.P.).—Fire tonight threatened this northeastern Maryland community but rain, according to fire department officials, prevented flying embers, scattered by a brisk wind, from spreading throughout the town.

The fire was discovered in a lumber storage building of the Elkton Supply Co. by an employe. It quickly spread to two other buildings and a nearby residence which were destroyed. Several other stores and residences were slightly damaged.

The loss, according to an official of the supply company, was estimated between $75,000 and $100,000. The origin of the fire was not determined.

The wind blew sparks from the flaming buildings over most of the

Continued on Page 4, Column 7.

District's Labor Day Parade

The Labor Day parade will start from the Peace Monument at 10:30 a. m. today and move up Pennsylvania avenue to Fifteenth street, disbanding at the Ellipse.

The order of march will be as follows:

Police escort; Marine Band; Marshal, Sergt. A. J. Bargagni; Gov. Ritchie's car; fire committee cars, bearing Chief George S. Watson, Brig. Gen. Pelham D. Glassford and Robert Cottrell, president of the Board of Trade; six cars of Volunteer State Fireman Officers Association.

Navy Band; hostess' car, Miss Mildred Bargagni; hand-drawn engine; horse-drawn engine; water tower; American flag of J. O. A. M.; U. S. Marine Reserves and band; Ladies' Auxiliary, District Fire Department; Post command, Veterans of Foreign Wars; District Fire Department Band; Fire and Police Post, American Legion.

The following fire departments:

New York: Vigilant Fire Co., No. 1; United Volunteer Fireman's Association; Exempt Firemen's Association.

Delaware: Volunteer Hose Co., Inc.; Milford Boys Band; Rehoboth Beach.

New Jersey: Engine, Truck and Hose Company; United Fire Company, No. 1; Niagara Fire Company.

West Virginia: Martinsburg.

Maryland: Independent Hose Company, No. 1; Rescue Fire Company; Community Fire Company; Ladies' Auxiliary; Gaithersburg-Washington Grove Department; Bethesda Volunteer Fire Department; Owens Mill Department; Susquehanna Hose Co.; Rosedale Volunteer Fire Department; Mount Rainier Fire Department; St. Michaels Fire Department; Bowie Fire Department; Silver Spring Fire Department; Sandy Spring Fire Department; Rockville Fire Department; Boring Fire Department; Kensington Fire Department; Beltsville Fire Department; Chevy Chase Fire Department; Eastport Fire Department; Violetville Fire Department; Takoma Park Fire Department; Laurel Fire Department; Bladensburg Ladies' Auxiliary; Bladensburg Fire Department; Cambridge Fire Department; West Annapolis Fire Department; Prince Georges Ladies' Auxiliary; Crisfield Fire Department; Hereford Fire Department; North Beach Fire Department; Capitol Heights Fire Department; Ladies' Auxiliary, Herald Harbor; Dorchester Post, American Legion, Drum Corps; La Plata Department.

Pennsylvania: Glenloyn Fire Department; Pottsville Fire Department; Waynesborough Fire Department; Clanross Pipe Band; Croydon Fire Department; Reading Fire Department; Marcus Hook Fire Department; Newport Fire Department; Newport Fire Department Band; Greencastle Fire Department.

Virginia: East Arlington Fire Department; Bedford Volunteer Fire Department; Bedford Firemen's Band; Manassas Volunteer Fire Department; McLean Volunteer Fire Department; Warrenton Volunteer Fire Department; Charlottesville Department; Halls Hill Volunteer Fire Company; Arlington-Fairfax Volunteer Association; Alexandria Fire Department; Prince Georges Volunteer Firemen's Association; Jefferson District Fire Department.

District of Columbia: Veterans of Foreign Wars Band; Modern Woodmen of America; Ladies' drill team; Boys Independent Band; Wheeler Club Boys Band; Victory Post Drum Corps; Costello Post Drum Corps; Independent Order of Odd Fellows; Junior Order United American Mechanics; Burleith Junior Fire Department; Job's Daughters drill team; Modern Woodmen of the World; District of Columbia Fire Department Ladies' Auxiliary; Central Business Men's Association; Fox Theater Band; Washington Gas Light Band; Southeast Citizens Association; Approved Order of Red Men; National Training School Boys Band; Wheeler Club.

Fifteen floats by the Police Department, 35 by the Fire Department; 10 by fraternal organizations and 10 by civic and citizens' associations.

One hundred clowns and funmakers.

CHICAGO YEGGS TAKE $250,000, IMPRISONING 10

Supergang of Cracksmen Cuts Through Floor to Reach Vault.

DEPOSIT BOXES' LOOT MAY REACH $1,000,000

Robbers Receive Meals and Amuse Children During 14-Hour Haul.

Chicago, Sept. 4 (A.P.).—Sawing their way through a floor into the offices of Koch & Co., a gang of at least eight cracksmen escaped today with loot estimated by police between $250,000 and $1,000,000.

The gang kept ten persons, including two children, prisoner in the building fourteen hours while they smashed safety deposit boxes rented to patrons of the firm.

Police said the robbery was the largest in Chicago since the $1,250,000 robbery of the Werner Bros. warehouse in 1923, and that evidently it was engineered by a supergang of safeblowers.

The gang cut through the floor of an upstair flat and used acetylene torches and electric drills to penetrate at least 15 inches of steel to get into the vaults of the company, an old-established real estate and safety lock box firm. All the safeblowers wore gloves to eliminate fingerprints and all but two of the crowd were masked.

Family Is Corralled.

Posing as Government looking for "Dr. Spencer Brown, an escaped convict from Leavenworth" two of the men confronted George Laschetake, a street car conductor, yesterday afternoon as he returned to his flat in the building. They conducted him up the rear stairs to the place where his wife, Mary, and her mother, Mrs. Anna Doody, were. Inside, the men drew revolvers and herded the women into a bedroom. One of the robbers then went downstairs and called to four or five men in a parked automobile. The men carried in three large boxes filled with tools.

As other occupants of flats above the office entered the building they were held prisoner. The others held were Robert Kruse, a nephew of Laschetake; Mrs. Gussie Kruse; his sisters, Mrs. Grace Laukhlin and Mrs. Lee Edmiston and her husband, and Mrs. Laughlin's children, Adeline, 13, and Mary Sue, 1.

Bandits Amuse Children.

Laschetake said at least six men besides the two detailed as guards were seen during the robbery.

The men cut a hole about 3 feet square in the floor and lowered themselves to the top of the vault. They then used torches to cut through the steel vault.

From a list of the safety deposit boxes contained in the office, police said, the men determined the boxes containing valuables and knocked them open with hammers.

The guards upstairs permitted the women to prepare food for the prisoners and laughed and played with the children.

When the cracksmen completed their work about 4 a. m. today, they carefully packed their tools and loot and disappeared.

A complete check of the missing valuables can not be made, police said, until the return of Frank Koch, president of the company. He was at Green Bay, Wis., over the week-end.

Two Fliers Begin Effort To Set Endurance Mark

Los Angeles, Sept. 4 (A.P.).—If Fred Murillo and John C. Sheasey have their hopes fulfilled, they will spend the next month in the air.

The two airplane pilots took off today on an attempt to break the world's refueling endurance record of 647 hours. Their monoplane left the ground at 1:43 p. m.

TELLS OF RESCUE

Underwood & Underwood.
CHARLES C. HART,
United States Minister to Persia.

LINDBERGH SUSPECT CHARGES KIDNAPING

Many Investigators Study Story He Was Held for 76 Days by Sleuth.

Johnstown, Pa., Sept. 4 (A.P.).—Federal, State and county investigators tonight are pondering the lengthy story of Garret Schenck, 46, Hopewell, N. J., fish peddler, who says he was held captive by a private detective for 76 days following the Lindbergh kidnaping.

Found yesterday in a mountain cabin, just across the Somerset County line, Schenck was brought to Johnstown's city hall, and questioned until almost dawn. He said he never had seen the Lindbergh baby, but added with a broad grin that he "had met" Col. Lindbergh and his wife.

"That was when they were laying the foundation for their place in Hopewell—they never bought any fish from me," he explained.

Pudgy and affable, Schenck sat at a long table, and talked for hours last night with special agents of the United States Bureau of Investigation and officials of Cambria and Clearfield County. Later he was removed to Clearfield by Sheriff Ira McCloskey, of that county. McCloskey said he intends to "lay this case before the district attorney."

Until he was found, Schenck said, he was kept under close guard.

"I wasn't allowed to read the newspapers and I wasn't permitted to write to my folks. They wouldn't let me get a haircut.

"They treated me all right, and I had plenty to eat, but I kept wondering what they would do with me.

"In Somerset County I heard them talking about the bonus army and Mayor McCloskey and I figured if I could get to him I would be set free. Well, I got word to him, and this is the first time I have been treated white since."

F. X. Fay and D. Di Lillo, of the Department of Justice, declined to

Continued on Page 2, Column 6.

Tropical Gale Reported Nearing Bahama Islands

(Associated Press.)

The Weather Bureau last night issued the following storm warning: "Advisory 9 p. m. Tropical disturbance central about 175 miles east southeast of Nassau, Bahamas, moving west northwestward 7 miles per hour, attended by shifting gales and winds hurricane force near center, which will pass Nassau Monday afternoon."

Miami, Fla., Sept. 3 (U.P.).—Beautiful sunshiny weather today gave no indication that another tropical disturbance was approaching Miami but citizens, mindful of previous experiences, spent Sunday in boarding up windows as R. W. Gray, weather observer, told them not to expect high winds before late Monday or early Tuesday.

Rodriguez Pledges Policy Of Friendship Toward U. S.

New President of Mexico Takes Oath as Ortiz Rubio Leaves for Rest; Latter Ascribes Resignation to Political Factors Rather Than Illness.

Mexico City, Sept. 4 (U.P.).—Gen. Abelardo Rodriguez, a tall, vigorous soldier and businessman, became president of the republic today, succeeding Pascual Ortiz Rubio, who departed for the United States immediately after Congress accepted his resignation.

The new president, who is a close friend of the powerful Gen. P. Elias Calles, wore formal morning dress, with the bright sash of the chief executive across his chest, when he took the oath in a brief ceremony before the Congress which appointed him.

At the same hour, Ortiz Rubio and his family, accompanied by a strong military guard of honor, boarded the presidential train at Buena Vista, where a crowd of friends shouted farewell.

Prior to his departure, Ortiz Rubio disclosed that his resignation had been due to political affairs rather than illness, which was of secondary importance. Rodriguez, after his inauguration announced that he would devote himself with determination and energy to creation of confidence, which would aid the nation toward economic recovery.

"My policy toward the United States will consist of continuing the relations of friendship which have existed," Rodriguez declared. He went immediately to the national

Continued on Page 5, Column 1.

3 U. S. ENVOYS ABDUCTED IN PERSIA SAVED

Rescued From Brigands by Troops; Seized as Hostages.

G. U. GRADUATE ONE OF AMERICANS TAKEN

Two Postal Vans Looted and Mail Burned in Raid; Unrest Blamed.

(Associated Press.)

Capture of three American consular officers by brigands in Persia and their subsequent rescue by Persian troops was reported to the State Department yesterday.

Charles C. Hart, American Minister at Teheran, cabled that the Americans were captured in a mountain pass between Kermanshah and Hamadan, Persia, the night of September 1. He reported further that they "appear to have been rescued late today by Imperial Persian troops, according to information reaching the legation."

The three were Robert B. Streeper, of Columbus, Ohio, consul and third secretary of legation at Teheran; Cyril L. F. Thiel, of Chicago, consul at Jerusalem, and Thomas A. Hickok, of Rochester, Pa., vice consul at Jerusalem.

Wanted As Hostages.

Hussein Agha Hatemi, a native employe of the American Legation at Teheran, also was captured.

Minister Hart said he was informed the brigands intended to hold the Americans as hostages for the release of several members of the Lur Tribe who are imprisoned in Teheran by the Persian government.

The capture was reported to have taken place at Bitsorkh pass, on the main Bagdad-Teheran road, the security of which has been guaranteed by the Persian government for years. This motor route from Bagdad to Teheran is now used largely by foreigners entering Teheran as it is much shorter than the approach from Russia over the Caspian Sea or from Turkey over the Black and Caspian Seas.

Postal Vans Looted.

The Americans were on their way from Bagdad to Teheran when they were captured. Seven motor cars and two postal vans were reported looted and mail burned.

Reports also reached the American Legation in Teheran that there is serious unrest among the Lurs, a powerful Nomadic tribe of Western Persia.

Mrs. Streeper, a native of Elwood, Ind., was a guest at the Teheran le-

Continued on Page 4, Column 8.

Hutchinsons Get Lindbergh Panel

Flying Family Arranges for Depots Said to Have Been for Colonel.

Copenhagen, Denmark, Sept. 4 (U. P.).—Col. George Hutchinson, chief pilot for the flying Hutchinson family which is en route from America to England, was understood tonight to have secured through the Danish Standard Oil Co. the fuel depots which were said to have been placed along the route for Col. Charles A. Lindbergh.

Col. Lindbergh and his wife flew to the Far East last year, but did not announce that they planned to fly on around the world. Their trip was interrupted in China.

The depots are at Godthaab, Greenland, where the Hutchinson plane was last reported, and at Angmagssalik. The Greenland government's consent to use the depots was required.

Summary of Inside Pages

Pages.
2—Prices to Spur Foreign Trade.
Walker May Not Run At All.
Wilson's Daughter Sees Roosevelt.
Carolinians Oppose Hoover.
Veterans Deplore Bonus Rout.
3—Woll Scores Unemployment.
Madrid Exiles Plot Prisoners.
Soviet Curbs Farm Division.
Indianan Leads Bridge Tourney.
4—News of the Suburbs.
League Completes Manchu Report.
Tokyo Votes Relief Funds.
Chang's Death Laid to Revenge.
5—Two Die in Cumberland Crash.
Meyer S. Cohen Rites Today.
Von Gronau Reaches Tokyo.
6—Editorials.
7—Society.
Women's Features.
8—The Post Comics.
Radio Programs.
9-10-11—Sports.
11—Classified Advertisements.
12—One Dead, 21 Hurt in Crashes.
Nation's Firemen Organize.
Crowd Sees Marines March.
Shower Snaps Heat Spell.

PRICE ADVANCE IS DUE TO SPUR FOREIGN TRADE

Exports in Many Lines Have Shown Increase This Year.

HIGHER VALUATION WOULD AID BALANCE

Commerce Report Reveals Criticism of Tariff as Unjustified.

By J. BERNARD McDONNELL.

Rise in commodity prices, hailed as helpful to domestic business, promises an increased foreign trade as well, analysis of foreign trade statistics compiled by the Bureau of Foreign and Domestic Commerce shows.

In the first six months of this year, the United States exported larger quantities of cotton, wheat, crude petroleum and other commodities than in the same periods in years before the world-wide business slump.

Despite this increased exportation of various commodities, the total of the Nation's exports, expressed in dollars, has fallen far below the value of exports in 1928, which may be considered for comparative purposes, because it was before the bottom dropped out of prices.

How drastic has been the price decline, and its effect on American exports when these are translated into dollars, is indicated by a comparison of the exports of cotton in the first six months of 1928, 1929 and 1932. In the 1928 period the United States exported 1,842,000,000 pounds; in 1929, the amount was 1,632,000,000 pounds. In the first six months of this year the total jumped to 2,268,000,000 pounds.

Decrease in Value.

In sharp contrast to this increase in volume has been the decrease in total value. The 1928 value was $371,600,000; in 1929 it was $319,800,000; but it was only $161,600,000 in the first six months of the current year. Computations show that at the average 1928 unit value, the value of cotton exports in the first half of the current year would have been $458,000,000, instead of the $161,600,000 actually received.

Study of foreign trade statistics fails to justify free trade criticism of the Smoot-Hawley tariff law as the murderer of American foreign trade. Economists engaged in close and constant study of foreign trade trends and day-by-day developments are convinced the Smoot-Hawley tariff law had little to do with the slump in American exports. The effect the law might have had on American foreign trade is problematical. Before it could have had any material effect, the decline in prices became the dominant factor, and has continued to be a major factor.

American exportation of wheat affords another graphic example of the effect of the drop in price levels. In the first half of 1928 the United States exported 24,000,000 bushels of wheat. In the same period in 1929 exports amounted to 30,000,000 bushels. In the first half of 1932 exports totaled 37,000,000 bushels. When the bushels are translated into dollars, however, a different story is told. The 1928 period value was $33,400,000, the 1929 period value was $34,500,000, but the 1932 period value dropped to $22,700,000, despite the large increase in the amount exported.

Petroleum Exports.

A similar story is told by crude petroleum. Exports in the 1928 period amounted to 9,000,000 barrels, increased to 12,000,000 barrels in 1929 and to 14,000,000 barrels in 1932. The value of these exports was: 1928, $11,900,000; 1929, $15,400,000; 1932, $13,700,000. This meant a decrease from approximately $1.32 per barrel in 1928 to less than 97 cents a barrel in the first half of 1932. Exported wheat dropped from an average of $1.39 a bushel in the first half of 1928 to 61 cents a bushel in the first half of this year.

These examples do not give a complete picture of American foreign trade, by any means. They are cited as graphic illustrations of the effect of price declines on the dollar totals of our export trade. They do show how fallacious loose comparisons, made to support an unjustified contention, may be.

Most commodities exported by the United States do not show an increase in volume in the face of falling prices, and this is especially so in manufactured articles. Accurate comparison of the volume of these articles exported is different because of their variety. Measured in dollars, exports of this class of commodities have decreased sharply.

Drop in Volume.

Automobiles, parts and accessories, for example, increased from $248,700,000 in the first half of 1928 to $339,000,000 in the same period in 1929, but nose-dived to $45,700,000 in the first six months of the year. Exports of industrial machinery in the 1928 period were valued at $111,600,000; $133,300,000 in the 1929 period, but dropped to $31,900,000 in the first six months of this year. A good part of these declines can be attributed to lower prices, but there has been a heavy decrease in the volume.

American export trade has not suffered alone from the decline in prices. The decline might have been forecast by a study of the decline in the price of imports.

In each quarter of 1929 import prices showed a decrease as compared with the same quarter the year before. That decline in price, however, was not shown in volume of imports until the last quarter of the year. The first quarter saw an increase of 15 per cent in volume as compared with a 9 per cent decrease in price; the second an increase of 22 per cent in volume and a 6 per cent decrease in price; the third an 18 per cent increase in volume and an 8 per cent decline in price; the fourth quarter an increase of only 6 per cent in volume of imports and a 5 per cent decrease in price.

The first quarter of 1930 showed a decrease of 9 per cent in volume and 12 per cent in price of imports as compared with the same quarter of 1929. How great an effect the Smoot-Hawley tariff law had on the U. S. foreign trade may be indicated by the fact that despite the fact its enactment was imminent the volume of imports continued to decline in the second quarter of 1930.

Each quarter since has seen a decrease in the volume of imports but it also has seen a greater decrease in the volume of exports.

Signs Grow That Walker Is Through With Politics

Former Mayor Indicates Health Is His Greatest Concern; Tammany Chiefs in Doubt About Wisdom of Running Him Again.

New York, Sept. 4 (U.P.).—Belief that James J. Walker, former mayor of New York, is definitely through with politics and that he will not be a candidate for the mayoralty again became increasingly strong over a week-end replete with sensational political developments.

The chief results of two days of conferences among high officials of Tammany and the State party were these:

1. Mayor Walker himself indicated that he needed first of all to regain his health before thinking of a reentry into politics.

2. Tammany's leaders, including John F. Curry and John H. McCooey, were debating the question of running Walker as the tiger's candidate for mayor, in the face of revolt from minor party leaders.

3. William Randolph Hearst, strong backer of Gov. Franklin D. Roosevelt, and credited with having assisted the New York governor to win the Democratic presidential nomination, turned his back on Walker, despite the fact that he had previously urged the mayor to resign "and take his case to the people."

Complications in the New York State Democratic quarrel, involving five factions of the party, were increased by the declaration of Hearst that as between the Walker-Tammany faction and the Roosevelt forces, he was supporting the New York governor.

Tammany leaders, debating whether to abandon the colorful personality who has dominated New York politics for six years, or to support him in waging a new fight for control of the city administration, were engaged in secret conferences at Saratoga, N. Y., and other summer resorts.

Over the week-end came indications that a vigorous conflict of opinion has broken out in Tammany itself over the policy of breaking completely with Gov. Roosevelt and aligning the hall with the former mayor, or of side-stepping the Walker issue until after the presidential campaign is over and Tammany will know what patronage to expect from Washington.

The former mayor was seen only briefly at the Larchmont home of A. C. Blumenthal, theatrical magnate, who has offered him a job at $500,000 a year. Walker, in pajamas, refused to talk. Blumenthal talked for him.

"Mr. Walker is very much run down and needs a rest, but he has shown some improvement today," Blumenthal said. "He left here this morning and walked to church, alone. I expect he will remain with us until Tuesday at least."

There were a number of week-end guests at the Blumenthal home. Walker did not participate in the entertainment that was being put on for them.

WILSON'S DAUGHTER ROOSEVELT VISITOR

Mrs. Sayre and Peter Gerry Tell Candidate Factions Will Be Reunited.

Hyde Park, N. Y., Sept. 4 (A.P.).—Mrs. Francis P. Sayre, the former Jessie Wilson, daughter of the late President and vice chairman of the Massachusetts State committee, and Peter G. Gerry, of Rhode Island, called on Gov. Roosevelt today. They expressed to the Democratic presidential nominee their belief that party differences in New England States would be adjusted and that a united democracy would win the States for Roosevelt.

Gerry, preconvention supporter of former Gov. Alfred E. Smith, said he believed feeling engendered by the defeat of Smith, at Chicago, would subside.

"The prohibition stand of the party and its candidates and the unemployment situation in Rhode Island will win many independent votes for the Democratic party," said Gerry.

Pleased by Connecticut.

Mrs. Sayre said it was her belief the gubernatorial candidacy of Gov. Joseph B. Ely would unite the divergent factions in Massachusetts and the "positive position" of Mr. Roosevelt would win the State's electoral votes.

Gov. Roosevelt, who returned last night from Bridgeport, Conn., where he made a campaign speech, said he was pleased with his reception in Connecticut yesterday and by assurances of party leaders at Bridgeport that the Smith and Roosevelt wings would be working together for the national ticket.

Mr. and Mrs. Sayre were overnight guests at the Roosevelt country home. They will return to their summer home at Marthas Vineyard, Mass., tomorrow. Mr. Sayre is a professor in the Harvard Law School.

Presented With Medallion.

Gov. Roosevelt will spend Labor Day here, leaving tomorrow night for Syracuse to attend the State fair Tuesday. On Wednesday he will motor to the Vermont State fair at Rutland.

Mr. Roosevelt today was presented the first of medallions to be given each contributor of a dollar or more to the campaign fund. Robert H. Gore, Florida newspaper publisher, and director of the Shareholders of America, sponsoring the sale of medallions, presented the token to the nominee. The button bears likenesses of Roosevelt and John N. Garner, his running mate.

Gutzon Borglum, the sculptor, who designed the medallion, was at the ceremony. Commenting on the presentation of the medallion, Mr. Roosevelt said:

"I consider it an opportunity to be permitted to become the first shareholder. It gives me an opportunity to be one of the countless thousands, each of whom is contributing his small share in this movement we are launched upon to reclaim for the people themselves their equity in the Government of the United States."

Farmers Invited To Timonium Fair

Maryland Bureau Members to Be Special Guests Tomorrow.

Members of the Maryland Farm Bureau Federation will be guests at the Timonium Fair tomorrow, Farm Bureau Day, according to an announcement by Josiah W. Jones, president of the Montgomery County Farm Bureau.

Mr. Jones said any member of the county farm bureau who wishes to take advantage of the day may obtain complimetnary tickets to the fair for himself, members of his family and a sticker to admit his automobile free by applying at the farm bureau office in the old courthouse at Rockville.

Members of other county bureaus may obtain tickets from their local bureau.

Jewish Veterans Favor Bonus; Condemn B.E.F.

Atlantic City, N. J., Sept. 4 (A.P.). The Jewish War Veterans of America went on record here today for immediate payment of the bonus, but voted disapproval of the activities of the bonus expeditionary forces.

Another resolution stated that the group was not in accord with the "high-handed methods" taken by the Government to remove the men from Washington by force. A resolution favoring the repeal of the eighteenth amendment was passed.

WOMAN DRY LEADER ASSAILS DR. POLING

Mrs. Nicholson Protests Plea for Contribution to Help Reelect Hoover.

(Associated Press.)

Mrs. Jesse W. Nicholson, president of the National Woman's Democratic Law Enforcement League, made public yesterday a letter to Dr. Daniel A. Poling, chairman of the Allied Forces for Prohibition, protesting against a request she said had been made for a contribution to help reelect President Hoover.

"Your letter," Mrs. Nicholson wrote, "asking me, a Constitutional Democrat, to assist the allied forces, of which you are chairman, in making a contribution in the campaign for the reelection of President Hoover and a dry Congress when the President is running on a dripping wet platform, seems to be an insult to my intelligence, when you know better than any one else the decided stand I took in 1928 against my own party for the very self-same program now proposed by the Republican candidate."

Mrs. Nicholson expressed "regret that you, of all people, should throw your support to a wet Republican candidate now, when you fought so persistently in 1928 against a Democratic candidate whose position was identical with that of the candidate you are now supporting."

"It is unfair," she continued, "to the millions of Constitutional Democrats throughout the country who have contributed thousands of dollars which has enabled you to build up an organization that you are now asking for more funds, trying to deceive the contributors into believing that you are still working for a dry Congress—at the same time working for a wet political party whose platform declares for repeal or worse.

"You further state that 187 of the 205 members of your executive committee indorsed the position you are taking. This prompts me to ask you to please make public the list of 187, as I must confess, with others, I have my doubts about this."

Ecuador Will Pick President Oct. 30

Election Dates Are Set by Edict of Provisional Government.

Quito, Ecuador, Sept. 4 (A.P.).—A decree was promulgated by the provisional government under Alberto Guerrero Martinez, president of the Senate, ordering presidential elections for October 30 and 31.

Meanwhile former Provisional President Alfredo Baquerizo Moreno had gone to Guayaquil after the revolt of last week which cost some 800 lives. The coup was engineered by the followers of Neptali Bonifaz, president-elect, who was ruled ineligible because of alleged alien parentage.

It was announced the Senate was disposed to open an inquiry into the revolution to fix responsibility. Guayaquil dispatches today said the Red Cross had begun a drive for victims of the revolution.

Another Sailor Killed By Coast Motor Crash

Laguna Beach, Calif., Sept. 4 (A.P.). Fred Geisler, 35, of Lawrence, Mass., chief boilermaker on the U. S. S. Vestal, was killed and three of his shipmates were injured slightly early today when his motor car left the coast highway and crashed down a 100-foot enbankment three miles south of here. Geisler missed a detour sign because of a dense fog.

It was the second traffic accident within a few hours in which a naval service man was killed. Clarence Skinner, warrant officer of the U. S. S. Hatfield, died last night of injuries auffered when his car swerved from the coast highway and turned over.

$30,937,199 in Credits Arranged for Railroads

(Associated Press.)

The Railroad Credit Corporation said yesterday its monthly report to the Interstate Commerce Commission shows that on September 1 it had either actually made or authorized loans of $30,937,199 to railroads to meet their fixed interest obligations.

On the other side of the ledger, the corporation reported collections of rate increases for the first six months of this year under the schedules which took effect January 4 totalled $31,075,145.

SENATE CANDIDACIES ARE COSTING LITTLE

Low Expenditures Are Being Reported in Contrast With Other Years.

(United Press.)

Seats in the United States Senate, which often prove costly, are going cheaply in this depression year.

Reports to the Howell investigating committee show expenditures in senatorial primary campaigns, in which millions have been spent in years past, are for the most part on a strictly corn bread and molasses basis, running as low as $10 per candidate in some instances.

In numerous cases aspirants for the Senate dug down into their own pockets for their campaigns. This did not lead to lavish expenditures. They found the wolf lurking close to the doors of former party "angels" and friends. A small layout for postage and gasoline and oil for the car was for many of them the extent of the cost. A few reported no expenditures whatever.

"I had no hotel bills for I slept in my own car and ate very sparingly away from home," reported L. E. Eickelberg one of the contestants in the Iowa primary.

Howell's Expense Largest.

The largest expenditure yet reported during the present campaign season was $15,529 by Charles M. Howell, of Missouri, who left the deduction that all this came out of his own pocket by marking in the alloted space "no contributions." In only one other case was there an expenditure over $5,000, and most were well under this.

The campaign fund investigating committee, which usually is busy about this time traveling over the country running down reports of "slush" funds and hearing sensational stories, is idle. Its chairman, Senator Robert B. Howell (Republican), Nebraska, is out on the Pacific Coast with some other senatorial committee. A few reports which have accumulated since his departure do not seem, on their surface, to cause any great alarm.

At least two who entered senatorial races decided that, after all, it was not worth it.

Some Withdraw From Race.

Arthur Simmons, down in North Carolina, commented in a lengthy letter in his own handwriting, "Money spent—very little, as I got out of race before primary—saw defeat." Bernard B. Shively, of Indiana, spent $15 before he found the going hard—he did not receive a cent in contributions—and explaining his withdrawal said, "I did not feel or believe that I could afford to advance the $500 demanded by the State committee before my name could be presented to the convention."

One senator-elect, William S. Vare, of Pennsylvania, was barred from the Senate because of spending $800,000 in the 1926 primary in which other candidates spent more, running the total to nearly $3,000,000. Brig. Gen. Smedley Butler, of Marine Corps fame, reported a total expenditure of $800 in his unsuccessful campaign for the Republican senatorial nomination in Pennsylvania this year. A Georgetown University law professor, Lewis Cassidy, carried twelve counties in the primary there with a total layout of $25. The successful candidate for the Democratic senatorial nomination, Lawrence H. Rupp, reported he had received no contributions and hadn't spent a cent. Senator James J. Davis (Republican), who was renominated, has filed no report yet.

Expenditures in Illinois.

The Senate, likewise, turned away a senator-elect from Illinois, Frank L. Smith, for his campaign expenditures. The largest amount reported as spent in the primary there this year was $5,000 by Scott W. Lucas, who said it was his own money. Edward Sullivan, in Illinois, reported expenditures of $12, and Thomas A. Cummings, $10. The successful Democratic aspirant, Representative William H. Dietrich, reported expenses of $578.

In Idaho, Senator John Thomas reported as the only contribution, $223, by the senatorial campaign committee to print tariff speeches, while Owen T. Stratton's only contribution was 1,200 pamphlets given by the League of Nations Association, New York.

$25,000 G. O. P. Check Brings Request for Quiz

(United Press.)

The Senate campaign fund committee has been asked by Senator Claude A. Swanson (Democrat), Virginia, to investigate circumstances of a $25,000 check turned over to the Republican national committee by Thomas A. Johnson, of Boston.

"According to correspondence published between Mr. Johnson and officials of the Republican national committee, Mr. Johnson considered the amount in advance, while the recipients regarded it as a most welcome contribution," the Democratic national committee explained in a statement including the Swanson request.

"Mr. Johnson," the statment added, "makes very plain his intention of taking legal action, if necessary, for the return of his money."

Swanson addressed his request to Senator Robert B. Howell (Republican), Nebraska, chairman of the campaign fund committee, who will return here next week from the West Coast.

Socialist Candidate Issues Labor Call

Norman Thomas Says That Workers Waste Strength in Aiding Old Parties.

New York, Sept. 4 (A.P.).—In a Labor Day message to American workers, Norman Thomas, Socialist candidate for President, says labor has been wasting its strength by dividing its support between two political parties, "both belonging to Wall street."

Thomas says his party should have the support "of all workers with hand and brain who look forward to the conquest of machinery for life, not death." His message was released today at the Socialist headquarters.

"The main fight of Socialists is not against men but a system," he says. "In this fight labor needs its own party as much as its unions. Voting with the Mellons and Astors and Rockefellows is scabbing at the ballot box. Labor weakens its own cause everywhere by collaborating with the bosses at the polls."

29TH DIVISION RAPS HOOVER B. E. F. ACTS

Reunion 'Utterly Condemns' Course; Washingtonian Elected Commander.

Norfolk, Va., Sept. 4 (A.P.).—The Twenty-ninth Division Association, at its closing business session today passed resolutions condemning President Herbert Hoover for his action in the expulsion of the bonus expeditionary forces from Washington several weeks ago.

The resolution, passed after heated debate by a large majority, called "upon the United States Government to acknowledge and declare itself renegade to all of the laws of modesty, gentility, decency and morality which have herstofore been the standard of the said United States Government and the heritage of our people."

Further, the resolution urged that "the President, Herbert Hoover, be utterly condemned for the action which he took toward our comrades, both directly and indirectly."

The veterans elected Dudley Browne, Washington attorney, as their commander, and chose Newark, N. J., for the next reunion city. They voted for repeal of the eighteenth amendment and urged immediate payment of the soldiers' bonus.

Opposition to Resolution.

Judge Harry I. Luftnam, of Hillsdale, N. J., who directed the opposition to the resolution in condemnation of President Hoover, told the reunion that "we should not condemn our commander in chief until we know more about the question, until we know all sides and both sides. I don't believe we are familiar enough with the bonus campaign to act on this resolution today."

Over his opposition, the resolution was passed, but came again to the floor when Capt. Chester B. Koontz, of Norfolk, who arose on a point of order urged reconsideration. He said he didn't "believe many of the voters on this resolution are qualified delegates to the reunion."

Michael Breitkopf, of Newark, N. J., judge advocate of the association, ruled however, that the question could not be reconsidered. His ruling was cheered by the veterans.

Only one "no" was recorded on the vive voce ballot on repeal of the eighteenth amendment.

Plan for Bonus Payment.

Payment of the bonus through the issue of currency was approved by the veterans in another resolution. The plan for payment provided:

"Let the Government issue so many $1 bonus bills as may be necessary to pay off each outstanding certificate at its face value. These bills would be slightly larger than the old dollar bill, but would be blank on one side. The veteran would receive 100 cents worth of merchandise or pay 100 cents on debts with each bonus dollar. Each succeeding recipient of the bill, however, before spending same would place one two-cent stamp on the bill. After the bill had passed through 50 hands the banks would accept the bill as legal tender and the Government would redeem the bill for the regular dollar. This plan would mean purchasing power to the amount of 50 times as much as the outstanding certificate."

Other resolutions called for economy in Government, for the segregation of white and colored patients in Government hospitals and for the abandonment of all consideration of the cancellation of war debts.

Washington Rejected.

Newark was selected as the convention city after the reunion had rejected the report of the time and place committee which suggested Trenton, N. J.; Anniston, Ala.; Gettysburg, Pa., and Washington, D. C. Washington was recommended.

An impending fight over the national commandership was broken when Michael Brettkopf, of Newark, withdrew in favor of Mr. Browne, who was recommended by the nominating committee.

The new national commander, who succeeds Fairfield H. Hodges, of Norfolk, is 41 years old. During the war he served as a first lieutenant with both the 110th Field Artillery and the 114th Infantry Regiments.

The complete list of officers elected by the association is as follows:

Dudley Browne, Washington, commander; Frederick E. Rohrbach, Newark, N. J., vice commander; Robert C. Bedford, Baltimore, vice commander; Col. Charles E. Borland, Norfolk, vice commander; Russel P. Freeman, Washington, vice commander, and David Miller, New Haven, Conn., vice commander at large.

Memorial Service Held.

Executive Committeemen — Arthur Smith, Charles N. Burr and James E. Bentley, representing New Jersey; Richard C. O'Connell, Carl J. McCleary and John Magin, Maryland; Hugh Williams, Danville; Robert Mitchell, Newport News, and William H. Pitchett, Norfolk, representing Virginia; Ira L. Evers, Hallock P. Long and J. Fred Chase, District of Columbia; Judge Anderson, Connecticut; F. M. Corbin, Alabama, and R. A. Wadsworth, Raleigh, N. C.

Capt. H. J. Lepper, Newark, secretary; E. N. Bloomer, treasurer; George S. Stewart, historian; Michael J. Corr, chaplain; Michael Brietkopf, judge advocate; Edward Lumpkins, sergeant at arms, and Maurice McGrath, service officer.

With all business attended to, the association turned itself to unit dinners and a memorial service tonight and prepared for the spectacular parade tomorrow morning, which will bring the reunion to a close.

Ocean Pounding Schooner to Bits

Wooden Boat Caught on Trip to Portland, Oreg.; Crew Believed Safe.

Marshfield, Oreg., Sept. 4 (A.P.).—The wooden steam schooner Fort Bragg, bound north of San Francisco and Eureka for Portland, struck the south jetty at Coos Bay tonight and apparently was being pounded to pieces. The crew and passengers aboard were believed all rescued by Coast Guardsmen.

The steam schooner, striking the jetty at 5:30 p. m., was swung around by the seas to the south side and apparently hung tight and hard.

With a cargo of oil and general freight, the Fort Bragg was scheduled to dock at Portland, Thursday. She left San Francisco Bay September 1. Capt. John Samuelson is master of the vessel, which is listed as belonging to the Beadle Steamship Co., Ltd.

It carries a crew of about 20 men. The number of passengers was not ascertained.

Father Offers to Settle Bill With Two Children

Milwaukee, Sept. 4 (A.P.).—Andrew Wisniewski, father of eleven, told Judge Thaddeus Pruss:

"I am rich in children and nothing else."

The judge was startled when he offered two of the youngsters to pay a $35 debt.

"I love them, but if the furniture company must be paid it can have two of them," Wisniewski said.

The judge vetoed the offer and dismissed the action.

REPEAL HOOVER, INC. WILL SEEK CHARTER

Young Democrats of North Carolina Bitter in Criticism of President.

Raleigh, N. C., Sept. 4 (U.P.).—A State-wide movement to "repeal Hoover" was inaugurated tonight by the North Carolina organization of the Young Democratic Clubs of America, which had their birth in this State. Certificate of incorporation for "Repeal Hoover, Inc.," will be filed Tuesday by the young Democrats with the secretary of state.

The movement, which was announced by State President J. Dewey Dorsett, of the young Democrats, is designed to raise money for the Democratic campaign this fall, with net proceeds to be divided between the local city and county, State and national young Democratic organizations.

The "Repeal Hoover" charter contains several choice barrages directed at the Republican party.

One of the purposes of the organization is "to assist in the restoration of peace, prosperity, happiness and the full dinner pail to the hungry, debt-ridden and jobless multitudes of American citizens who were enticed, misled and inveigled into a feeling of ease, security and safety on March 4, 1929, by the fulsome, evasive and erroneous promises and pledges of the Republican party and of the Anglo-Chinese engineer, Herbert Hoover."

The State organization will sponsor sale of automobile tags entitled, "End the Depression—Repeal Hoover," "Happy Days—Repeal Hoover," and "Young Democrats—Repeal Hoover."

This plan for raising money has been approved by the State executive committee of Young Democrats and has been adopted by Young Democratic Clubs in the State.

Dorsett announced appointment of L. K. Martin, Winston-Salem attorney and former president of the Young Democrats, of Forsyth County, as State manager of the "Repeal Hoover" automobile tag selling campaign.

Communists Fight Police in Lisbon

Troops Are Confined to Barracks After Four Are Badly Wounded.

Lisbon, Portugal, Sept. 4 (U.P.).—Troops were confined to barracks tonight after a clash between police and Communist rioters in which four persons were gravely wounded and ten others were less seriously hurt by bullets.

The disorders began after police had seized Communist pamphlets and banners in various districts. At 8 p. m. automobiles filled with Communists dashed into the Largo Alcantara district.

The Communists shouted and cheered for "the Soviets" and opened fire on police. Police returned the fire, seriously injuring two demonstrators. One policeman was critically injured.

Volunteer firemen in the suburb of Amadora hoisted a red flag over their small quarters during the Communist outbreak, but the authorities quickly forced them to lower it. The government took extreme and energetic measures to prevent Communist manifestations.

LINDBERGH SUSPECT CHARGES KIDNAPING

Continued from Page 1.

discuss the case, further than that they intend to continue their investigation in Clearfield County and to visit the farm where Schenck was found yesterday.

Mayor McCloskey, emerging from the room where Schenck was questioned, however, said the man explained that he was kidnaped June 10.

"My investigators," the mayor said, "have learned that a private detective lured Schenck into his car on that date on the pretext of adjusting some differences over the fish peddler's auto license.

"Schenck was taken to a place called Dubois' cabin in Clearfield County and kept there until recently when he was removed to Somerset County.

"We have known for several days that he was being held, but we did not learn the exact spot until yesterday, when one of the men guarding him came to me.

"Then Sheriff McCloskey (no, we're not related) and I got together and I got in touch with the Federal agents."

The guards, John Havenor and Reuben Rakestraw, were questioned briefly and have notified police they will report for questioning at any time.

H. H. Cupp, Johnstown merchant, also was questioned. He admitted supplying food for the guards and their man in Somerset County.

Schenck, who is remaining voluntarily in the custody of Sheriff McCloskey, said he would not attempt to leave until all angles of the case are cleared up.

McCloskey, District Attorney Bell, of Clearfield County, and Department of Justice agents expect to question him further tomorrow.

Robber Armed With Knife Escapes.

James Wright, 49, colored, of 914 O street northwest, awoke yesterday in a truck parked in front of his house, to find a colored man robbing him of $14 which he had in his pocket. When he struggled to prevent the robbery, his assailant threatened him with a knife and escaped.

WILBUR, AT RAPIDAN, REPORTS TO HOOVER

Gives President Account of Business and Politics After Western Trip.

Skyland, Va., Sept. 4 (A.P.).—Back from a Western tour of more than two months, Ray Lyman Wilbur, Secretary of the Interior, gave President Hoover today an account of political and business conditions as he found them in his travels.

The Secretary, who has been combining his annual vacation with a tour of national parks and Indian reservations, arrived at the President's Blue Ridge Mountain camp on the Rapidan late last night. This morning, aids reported, he spent considerable time in conversation at the Chief Executive's cabin.

Wilbur himself was not available to newspapermen and no report was obtainable as to the nature of his report.

During the day the Rapidan camp lost two of its guests. W. K. Kellogg, Battle Creek (Mich.) cereal manufacturer, departed with his grandson, John Kellogg, who had traveled to the East with him to view the eclipse.

For almost the first time in his many trips to the Rapidan camp this season, the President encountered bad weather. Although there was little rain, clouds hung so low over the mountains that much of the time the camp was wrapped in mist.

Aids reported the Marine airplane which brought the morning newspapers and White House mail had some difficulty in finding the rock-marked circle on the mountainside in which the mail pouch usually is dropped.

The Chief Executive, planning to take no part in ceremonies commemorating Labor Day, does not expect even to issue a statement before returning to the Executive Mansion early Tuesday morning.

Girl Searches All Night For Sister Found Slain

Brig, Switzerland, Sept. 4 (A.P.).—Helen Ibershoff, of Cleveland, Ohio, disclosed today she had spent all of last Thursday night hunting for her sister, Jerane, 21-year-old Smith College student, who was found slain at the foot of Zermatt Mountain.

Miss Ibershoff is waiting at Viege for the arrival of her mother from the United States. Her sister's body will be cremated. An unidentified itinerant still is being sought in connection with the crime.

Cabin John Citizens Will Meet Tomorrow

The first fall meeting of the Cabin John Citizens Association will be held tomorrow night in the auditorium of the Cabin John School.

Matters to come before the meeting include street improvements, water conditions and school development programs.

WOMAN IS DROWNED IN FALL OFF YACHT

Continued from Page 1.

Mrs. C. A. Amos, of Alexandria. They declared she apparently lost her balance and toppled overboard. The craft was lurching violently in the rough weather, they said.

The yacht is owned by Mrs. Amos' husband, Dr. C. A. Amos, also of Alexandria. He had not embarked on the river trip, but planned to meet the party at Colonial Beach today.

Other members of the party were Mr. and Mrs. Frank R. Blaul, of Cumberland, Md.; William Tyler, of New York, and Mr. Ort.

Mrs. Ort's body was recovered late today and brought here. An inquest will be held tomorrow morning.

THREE PERSONS LOSE LIVES AS BOAT SINKS

Continued from Page 1.

was attracted by the cries for help and assisted in the rescue.

The bodies of the three drowned persons were removed from the water and efforts made to restore breathing by artificial respiration were unsuccessful. They were later removed to a Baltimore funeral establishment.

The fishing party, which had come from Baltimore to spend the week-end at Grafton Cottage, had rowed only a short distance from shore when the tragedy occurred in 9 feet of water.

Mrs. Landon and her nephew, young Mickley, had left with the fishing party last night after witnessing the wedding of her daughter in Baltimore.

MEN'S WEAR WEST SINCE 1905
White Broadcloth Shirts
Special $1.55
Sidney West Inc.
14th & G Sts.
EUGENE C. GOTT, President

SPECIAL NOTICES
SONG POEMS WANTED By recognized melody writer. Earl Whittemore. District Nat. Bank Bldg. NAt. 2886.
Window SHADES; Floor Coverings; SCREENS; prompt, econ. serv. KLEEBLATT, 11th and H ne. Linc. 0679.
CHAIR CANEING—Porch rockers splinted; upholstering. Armstrong, 1238 10th nw. Met. 2062.
BEST is the cheapest in the end. Boyd graduates are working and are in demand. This is conclusive proof that Boyd training is better—more thorough. Inquire now. Boyd School, 1333 F St. N.W. Nat. 2338.
Do You Need Tutoring?
Quick results guaranteed. Mathematics, Latin, Greek, other foreign languages. Original, short methods.
MABEL M. TAYLOR, Smith College graduate
(Former Boston High School Teacher)
See EDITH KINGMAN KERN
1912 G st. nw. Metr. 1142.
SCHOOLS AND COLLEGES
National University
Fall Term Begins September 26, 1932.
SCHOOL OF LAW
School of Economics and Government
Registrar's Office
Open for Registration 9 a. m. to 7 p. m.
818 13th STREET N.W.
Tel. NA. 6617.
Columbus University
Schools of Law and Accountancy
Evening Courses for Men and Women. Classes from 6 to 8 P. M.
First semester begins September 19, 1932. Registration now open.
For information apply Registrar, Office Hours, 9 A. M. to 8 P. M. 1323 Eighteenth Street Northwest. Decatur 3443.
DEVITT SCHOOL for Boys
A fully accredited boarding and day school specializing in training for College Entrance Exams, Preparation for West Point, Naval Academy and the Coast Guard. Supervised athletic training. Grammar and High School Grades. School opens Sept. 21st. Catalog on request.
2961 Upton St. N.W. Cleve. 1911
Washington College of Law
Co-educational
Thirty-seventh Year
Fall Term Begins September 19
Day Division, 9:00 to 11:00
Evening Division, 5:10 to 7:00
Three-year Course Leading to LL.B.
Fourth-year Course Leading to LL.M. and M. P. L.
2000 G Street Met. 4585
RUSH PRINTING
EXPERT SERVICE
HIGH GRADE—NOT HIGH PRICED
BYRON S. ADAMS
"I Never Disappoint"
LOANS
For buying, Building or Refinancing completed properties. Prompt attention. Reasonable rates.
Real Estate Mortgage and Guaranty Corp.
1610 K STREET. Nat. 1403.
EQUITABLE
Co-Operative Building Association
Organized 1879
52D YEAR COMPLETED
Think of the Future By Saving Now
Join the Equitable and save systematically. Our plan will meet with your approval.
Subscriptions for the 103rd Issue of Stock Being Received
EQUITABLE BUILDING
915 F Street N.W.
JOHN JOY EDSON, President
WALTER S. PRATT, Jr., Secretary
Good Work—Low Prices
NA. 4558 For PRINTING of All Kinds
L. G. KELLY PTG. CO.
907 Grant Place N.W.
ORD PRESTON President
The Nation's Work
Labor Day is set aside by statute in honor of those who do the nation's work.
Observance of this annual holiday is a recognition of the greatest aid to national prosperity—
Intelligent Human Effort
Union Trust Company
OF THE DISTRICT OF COLUMBIA
SOUTHWEST CORNER FIFTEENTH AND H STREETS NORTHWEST

LABOR CHIEF SCORES INDUSTRY'S FAILURE

Woll Bitter in Denunciation; Few Workers' Parades Planned for Holiday.

New York, Sept. 4 (U.P.).—Labor, organized and unorganized, prepared tonight to celebrate its annual holiday amid the wreckage and debris of a depression.

With 11,000,000 out of work and the treasuries and war chests of the unions depleted by months of providing for unemployed members, there will be little of the joyous celebrating of yesteryears. Instead labor will observe the day by counting the scattered signs of a coming upturn in industry and hoping that better times are not far off.

The American Federation of Labor, through Vice President Matthew Woll, spoke the mind of labor in a militant statement castigating the failure of industry, but predicting a forthcoming increase in employment due to governmental efforts.

Few Parades Planned.

Reports from industrial cities indicated that the hallmarks of other Labor Days would be missing. There were few plans for the long parades of marching men. There were to be few if any of those old-fashioned clam bakes and picnics with patriotic speeches by union officials and politicians.

"Labor Day brings tremendous encouragement to the masses of the wage earners of our country for early relief from a rate of unemployment that has grown in volume through a decade," Woll said. "The enormous efforts of the Government to stimulate employment seem about to reach the workers in the form of jobs.

"This Labor Day does not hold so much of promise for the long range future as it does for the immediate present. For industry has thus far done but little to put its house on a solid foundation. With the Government now at the point of entering every line of business on the grandest scale ever known, we may well say that this Labor Day marks largely a policy of abdication of industry from mastery of its own house, the Government taking its place.

"Industry Failed in Crisis."

"To attain a proper relationship in industry we need more conferences of industry, on its own initiative, with proper labor participation, so that the rules of the recovery period may hold open for industry the opportunity for individual initiative and freedom from additional political control. If industry fails to fulfill its mission, then Government must, as it has, act to save the people, no matter how far it has to go. But it will not escape history that industry thus far has failed in its greatest crisis, that it has not known how to organize and to govern its own operations and make the best of its own resources."

To several million Americans, Labor Day meant only another holiday, and, coming on a Monday, an extended week-end. New York was largely a deserted city as millions of its citizens hied themselves to neighboring beaches and resorts. There were pronounced exodus from the other major cities.

DIED

ADAMS—On Sunday, September 4, 1932, at Providence Hospital, MARY EMMA, widow of John R. Adams and mother of Blanch G. Luckett. Services at Joseph Gawler Son's chapel, 1734 Pennsylvania avenue northwest, on Tuesday, September 6, at 2 p. m. Interment Congressional Cemetery.

COHEN—On Saturday, September 3, 1932, MEYER S., beloved husband of Carrie Cohen and father of Mrs. Melvin M. Gusdorf. Funeral from his late residence, 807 H street northeast, on Monday, September 5, at 2 p. m. Relatives and friends invited. Interment Washington Hebrew Cemetery.

COLLINS—On Saturday, September 3, 1932, at her residence, 1307 Twelfth street northwest, HELEN COLLINS, beloved mother of Helen Lorraine Collins and daughter of Mrs. Mary Flint. Funeral from the residence of her uncle, John L. McGrath, 1277 Penn street northeast, on Tuesday, September 6, at 8:30 a.m., thence to the Immaculate Conception Church, Eighth and N streets northwest, where mass will be said at 9 a. m. for the repose of her soul. Relatives and friends invited. Interment Mount Olivet Cemetery. Services by the W. W. Chambers Co.

DOERNER—On Saturday, September 3, 1932, MARY R., widow of Reinhold J. M. Doerner, beloved mother of Mary E. Reinhold, J. M., jr., and Bessie Elliott. Funeral from her late residence, 1546 Eighth street northwest, on Tuesday, September 6, at 2 p. m. Relatives and friends invited. Interment at Prospect Hill Cemetery.

DULIN—Suddenly, at Asbury Park, N. J., MARY EVELYN DULIN. Services at All Souls Memorial Church, Connecticut and Cathedral avenues, on Monday, September 5, at 2:30 p. m. Interment (private) Rock Creek Cemetery.

ELIASON—On Saturday, September 3, 1932, at her residence, 1314 Columbia road northwest, ANNIE LOUISE, wife of the late William A. Eliason. Funeral from the S. H. Hines Co. funeral home, 2901 Fourteenth street northwest, on Tuesday, September 6, at 2 p. m. Interment Glenwood Cemetery.

FUGITT—On Saturday, Sept. 3, 1932, at his residence, 806 Seventh street southwest, WALTER ODIES, beloved husband of Annie V. Fugitt, and father of Walter O. Fugitt, jr. Funeral from the above residence on Tuesday, September 6, at 2 p. m., thence to Fifth Baptist Church, Sixth and E streets southwest, at 2:30 p. m. Relatives and friends invited. Interment in Cedar Hill Cemetery. Services by W. W. Chambers Co.

HOWELL—Suddenly, on Sunday, September 4, 1932, at Beacon, N. Y., ROBERT D., husband of Gertrude E. Howell (nee Abbot), of 3900 Fourth street northwest. His remains are at V. L. Speare Co., 1009 H street northwest. Funeral services at St. Paul's Church, Rock Creek Parish, on Tuesday, September 6, at 2 p. m. Interment at Rock Creek Cemetery.

HUNTINGTON—On Sunday, September 4, 1932, at her residence, 4606 Davidson drive, Chevy Chase, Md., MARY LAWRENCE, beloved daughter of the late Andrew T. and Harriet Huntington. Funeral from her late residence on Tuesday, September 6, at 9 a. m., thence to Our Lady of Lourdes Church, Bethesda, Md., where mass will be said at 9:30 o'clock. Relatives and friends invited. Interment Mount Olivet Cemetery.

FUNERAL DIRECTORS

ESTABLISHED 1876.
JOHN R. WRIGHT CO.
1337 10th st. nw. Phone North 0047.

J. WILLIAM LEE'S SONS
FUNERAL DIRECTORS.
CREMATORIUM
332 PA. AVE. NW. NATL. 1384 & 1385.

CHAS. S. ZURHORST
301 EAST CAPITOL ST. LINCOLN 0372

Frank Geier's Sons Co.
1113 SEVENTH ST. NW. Telephone Modern Chapel. NATIONAL 2473.

THOS. S. SERGEON
1011 7TH ST. NW. Telephone Natl. 1090.

JAMES T. RYAN
317 PA. AVE. SE. Atlantic 1700.

FUNERAL DESIGNS

GEO. C. SHAFFER 900 14TH ST. NW.
Expressive Floral Emblems. Phone
Moderate prices. Open eve. & Sun. Nat. 0106

GUDE BROS. CO., Florists
1212 F STREET. National 4276.
APPROPRIATE FUNERAL DESIGNS.

FIREMEN MAKE READY FOR MONSTER LABOR DAY PARADE

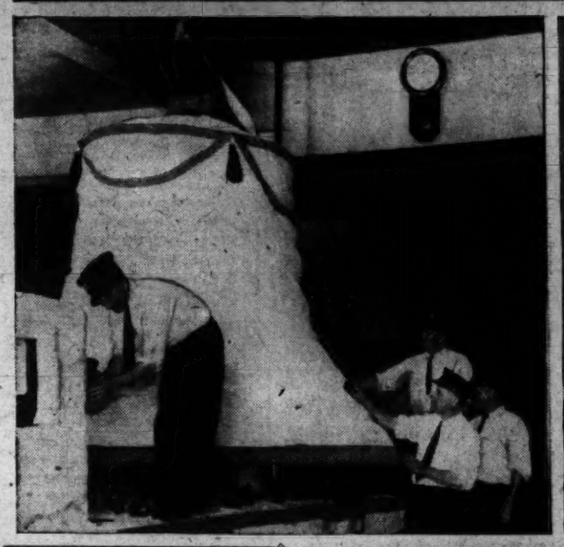

Post Staff Photo.

The Fire Department Band, pictured above, will make its initial bow in Washington when it leads the District division of the firemen's parade. At the right center, firefighters of No. 1 Engine Company are shown giving the final touches to their float entry in the parade. It is a replica of Wakefield, birth place of George Washington. In the left center photo, members of No. 13 Truck are depicted at work on the Liberty Bell float they will present. In the bottom picture firemen at No. 7 Engine are making their entry ready for the big day.

MADRID SEES EXILE FOR PLOT PRISONERS

Many of Ranking Nobility Reported Being Transported to Africa.

Madrid, Sept. 4 (A.P.).—Increased activity around the military prison here today was taken to indicate that a large number of prisoners, including many of the ranking nobility of Spain, were being taken to Africa.

Reports were that three trucks were taking prisoners to Alcazar de San Juan, where a special train was ready to take them to Cadiz.

At the port city the Espana V was reported taking on stores. The transport can accommodate more than 200 persons and it was to sail for Villa Cisneros, Africa.

Officials were most secretive, but the prisoners from most reports were believed to be some of those arrested after the recent monarchist revolt, which was put down and three of its leaders sent to prison for long terms.

Meanwhile dispatches from Santander said the police at the nearby town of Cabreces had arrested a priest, Father Elias Alvarez, and charged him with complicity in the recent monarchist plot.

At Malaga police seized 20,000 kilograms of candy wrappers printed in the old monarchist color and allegedly intended as monarchist propaganda. The factory from which they were issued was closed and the police were investigating to determine where they were printed.

DIED

LE FOE—On Saturday, September 3, 1932, at his residence, 3825 Beecher street northwest, THOMAS BUCKNER, beloved husband of Wilhelmina Green Le Foe and father of Charles E. and George B. Le Foe, aged eighty years. Funeral from his late residence on Tuesday, September 6, at 2 p. m. Relatives and friends invited to attend. Interment Glenwood Cemetery.

McNICKLE—On Thursday, September 1, 1932, at George Washington Hospital, THOMAS J., the beloved husband of Christine Rankin McNickle. Funeral from his late residence, 1326 Fairmont street northwest, on Monday, September 5, at 9:30 a. m. Requiem high mass, St. Aloysius' Church, at 10 a. m. Relatives and friends invited. Interment Mount Olivet Cemetery.

MANDLEY—On Sunday, September 4, 1932, at Montgomery General Hospital, JEANETTE E., beloved wife of James H. Mandley, mother of Mrs. Ruth Stevens, of Washington, D. C., and William B. and George E. Mandley, of Bradberry Heights, Md. Funeral services will be held at W. W. Chambers funeral home, 1400 Chapin street northwest, on Tuesday, September 6, 1932, at 2:30 p. m. Relatives and friends invited. Interment at Cedar Hill Cemetery.

MOORE—On Sunday, September 4, 1932, at Johns Hopkins University Hospital, Baltimore, Md., RALPH J., beloved husband of Melissa Jane Moore, aged thirty-nine years. He is also survived by his parents, Mr. and Mrs. Frank Moore, and brother, Milton Moore, of Moores Store, Va. Notice of funeral later.

POTTER—On Thursday, September 1, 1932, at 1:50 p. m., at Walter Reed Hospital, EUGENE S., son of the late Charles Edward and Frances M. Potter, aged thirty-two years. Funeral from his late residence, 4468 Reservoir road, Tuesday, September 6, at 8:30 a. m., thence to Holy Trinity Church, where requiem mass will be said at 9 a. m. Interment Arlington National Cemetery. Relatives and friends invited.

ROCK—On Friday, September 2, 1932, at Sibley Hospital, CAMILLA JANE, beloved daughter of Wilbur and Mary Rock. Funeral from her late residence, 302 Ninth street northeast, on Tuesday, September 6, at 1:30 p. m., thence to Ninth Street Christian Church, Ninth and D streets northeast, at 2 p. m. Relatives and friends invited. Interment Cedar Hill Cemetery. Services by the W. W. Chambers Co.

RUSSELL—On Sunday, September 4, 1932, at Sacred Heart Home, Hyattsville, Md., MARY B., beloved wife of Allan M. Russell. Funeral from Zurhorst's funeral parlors, 301 East Capitol street, on Tuesday, September 6, at 8:30 a. m., thence to Holy Comforter Church, Fourteenth and East Capitol streets, where mass will be said at 9 o'clock for the repose of her soul. Interment Mount Olivet Cemetery.

SHECKELS—On Saturday, September 3, 1932, at Children's Hospital, WILLIAM GRANT, son of William H. and Edith M. Sheckels, aged five years. Funeral from his late residence, 540 Newton street northwest, on Wednesday, September 7, at 2 p. m. Relatives and friends invited. Interment Cedar Hill Cemetery. Services by the W. W. Chambers Co.

A Complete Funeral for $75.00
Or even LESS. The $75 funeral includes: Casket, any color; plate engraved with name, No. 1 outside pine case, embalming by competent men, washing, dressing and shaving, if necessary; advertising of notices, hearse, 2 Cadillac limousines, rugs, chairs, scarf for the door, removing from hospitals or home and all necessary services that are so well known at the DEAL FUNERAL HOME. NO EXTRAS.
Deal Funeral Home
LINCOLN 8200

BIG FIREMEN'S PARADE CHIEF FEATURE OF LABOR DAY HERE

Continued from Page 1.

are dozens of other sports events planned elsewhere for the day.

President Hoover will not view the Labor Day parade this year, choosing to spend the day at his camp on the Rapidan. Nearly all of the Cabinet members will also be out of town, but there will be no lack of officialdom to witness the firemen's march.

The District Commissioners will head the dignitaries occupying the reviewing stand erected in front of the District Building. Gov. Albert C. Ritchie will join them with other officials from Maryland and guest States. Others in the reviewing stand will include officers of the Washington Board of Trade, sponsoring the parade this year.

The committee of judges which will decide on the winners of the 50 cups and $1,500 in cash prizes will also share the reviewing stand.

The parade will start at Peace Monument and move up Pennsylvania avenue to Fifteenth street northwest. It will go south on Fifteenth street and disband on Constitution avenue.

Survivor of Famous Trio.

About 200 floats are expected to be entered in the procession. Of these, the local Fire Department will enter 35 and the Police Department has prepared 15. There are 20 floats entered by fraternal and citizens' organizations.

Of the three most popular and faithful standbys of former Labor Day parades, only one is left. He will probably draw the greatest round of applause of any single figure in the line of march when he appears hitched to a fire engine of the olden days.

That figure is Tom, the last remaining of the trio of Barney, Gene and Tom, white fire horses of a bygone age in the Distrfct's Fire Department history. Barney and Gene died last year.

Out of the past also will come an old piece of apparatus which was the last word in fire equipment in 1741. It is being brought to Washington by the Greencastle, Pa., fire company. The old Columbia fire engine also will take its place with the historic pieces in line. It is entered by the Association of Oldest Inhabitants, and will be accompanied by an escort of veteran firemen.

Among the tributes to George Washington will include a miniature reproduction of Wakefield, birthplace of the First President, made by Washington Engine Company No. 17. The firemen will carry the oldest United States flag known to be in existence, a fifteen-star flag.

There are fifteen events on which the prizes are based. The highest award of $225 and loving cup will go to the visiting volunteer fire organization or police department with the largest number of uniformed men in line. There are other awards for ladies' auxiliaries, drum corps, most beautiful floats, oldest piece of fire apparatus, entry from the most distant point from Washington, and best comic entry.

A band and drum corps contest will be held at the Sylvan Theater, with a $225 cash prize and cup to the best band, and a $125 cash prize and trophy to the victor in the drum corps competition.

Participating Firemen.

Visiting units which have signified their intention of participating include:

New York—Vigilant Fire Co., No. 1; United Volunteer Firemen's Association and Exempt Firemen's Association.

Delaware—Volunteer Hose Co., Inc.; Milford Boys Band and Rehoboth Beach Co.

New Jersey—Engine, Truck & Hose Co.; United Fire Co., No. 1, and Niagara Fire Co.

Virginia—Charlottesville Fire Department, Halls Hill Volunteer Fire Company, Arlington-Fairfax Volunteer Association, Alexandria Fire Department, Jefferson District Fire Department, East Arlington Fire Department, Bedford Volunteer Fire Department, Bedford Firemen's Band, Manassas Volunteer Fire Department, McLean Volunteer Fire Department and Warrenton Volunteer Fire Department.

Pennsylvania—Olenloyn Fire Department, Pottsville Fire Department, Waynesboro Fire Department, Clanross Pipe Band, Croydon Fire Department, Reading Fire Department, Marcus Hook Fire Department, Newport Fire Department and Band and Greencastle Fire Department.

Many From Maryland.

Maryland—Rescue Fire Co., Community Fire Co., Prince Georges Volunteer Firemen's Association, Gaithersburg-Washington Grove Volunteer Fire Department, Owens Mill Fire Department, La Plata Volunteer Fire Department, Independent Hose Co., No. 1; Bethesda Volunteer Fire Department, Susquehanna Hose Co., Rosedale Volunteer Fire Department, Mount Rainier Fire Department, St. Michaels Fire Department, Bowie Fire Department, Silver Spring Fire Department, Sandy Spring Fire Department, Rockville Fire Department, Doring Fire Department, Kensington Fire Department, Beltsville Fire Department, Chevy Chase Fire Department, Eastport Fire Department, Violetville Fire Department, Takoma Park Volunteer Fire Department, Laurel Fire Department, Bladensburg Ladies' Auxiliary, Bladensburg Fire Department, Cambridge Fire Department, West Annapolis Fire Department, Prince Georges Ladies' Auxiliary, Crisfield Fire Department, Herrford Fire Department, North Beach Fire Department, Capitol Heights Fire Department, Ladies' Auxiliary, Herald Harbor, and Dorchester Post, American Legion Drum Corps.

Other groups patricipating include: Veterans of Foreign Wars' Band, Modern Woodmen of America, Burleith Junior Fire Department, Job's Daughters' drill team, District of Columbia Fire Department Ladies' Auxiliary, Central Business Men's Association, Fox Theater Band, Washington Gas Light Band, Southeast Citizens Association, Approved Order of Red Men, and National Training School Boys' Band.

SOVIET ACTS TO END BREAKING UP FARMS

Peasants Leaving Collective Projects Can Not Regain Land, Is Ruling.

Moscow, Sept. 4 (A.P.).—The Soviet government moved to consolidate its collectivization gains today by decreeing that peasants leaving collective farms can not regain the land they contributed to the communal enterprise.

While members of collective farms were not in fact forbidden to reassume their individualities as peasants, strong pressure against such action was exerted by provisions restricting them to free state areas and forbidding the alteration of collective farm boundaries with a view to regaining their original plots.

The fact that free state land would likely be a great distance removed from a given collective farm probably will act as a deterrent on those who otherwise might consider returning to individual farming.

The decree was issued by the central executive committe of the Communist party and the council of people's commissars and was designed to "create a stable land ownership in collective farms."

It declared that instances had been noted where peasants had abandoned the communal farms and had been given back their original land, resulting in a reduction in the size of the projects.

The decree gave no indication of the extent of the movement, but its very issuance suggested the trend might have assumed proportions which the government considered harmful to the collectivization program.

One of the main inducements offered to peasants to join the farms is a privileged status to purchase such manufactured articles as clothing, shoes and household goods. But the government's inability so far to provide these in sufficient quantities for rural needs is responsible for some dissatisfaction in the peasantry.

Crooning and Jazz Mark New Washington Song

Worcester, Mass., Sept. 4 (A.P.).—Crooning has been elevated to the Worcester musical festival. Instructions to the festival chorus to learn to croon have been given by Albert Stroessel, director.

The crooning will be used in the "Song of Faith," written by John Alden Carpenter for the Washington Bicentennial. The Washington Memorial music is a jazz number, full of dance rhythms and syncopated themes. Explains Mr. Stoessel: "It is the tribute of this age in our language to George Wahington."

Urbanites Seek Peace; It Is Where They Were

New York, Sept. 4 (U.P.).—No one has been able to explain. Probably no one ever will. New Yorkers, spending their lives living elbow to elbow with millions of other people, invariably rush to the country for "rest and peace" when they have a long week-end such as Labor Day provides. There they find the same millions, all having raced to the same place for the same reason.

Back in the city which they have just left is the quiet and the peace of the desert. Every one has left town and the streets, the buildings, the subways and street cars all are empty and forlorn.

CHEVROLET
$4.65
Service Special
(For Limited Time)
Consisting of following work: Grind Valves—Clean Carbon—Complete Tuning Up of Motor—General Lubrication—(Parts additional if necessary).
R. L. Taylor Motor Co.
Authorized Chevrolet Dealer
14th St. at T N.W.

INDIANAN IS LEADNG IN BRIDGE TOURNEY

Walter J. Pray Ranks First in Masters' Play, With Burnstine Second.

Long Branch, N. J., Sept. 4 (A.P.).—A total of 97½ match points for today's session carried Walter J. Pray, of Indianapolis, to the lead tonight in the national individual masters' tournament of the American Bridge League.

His total for the three sessions was 255. David Burnstine, of New York, retained his second place provisionally with 237 points, plus the 16.9 allowed him for a bye, or 253.9.

Ranking third was Louis H. Watson, of New York, who also drew a bye. His score was 235½, plus 16.8 for the bye, or 252.3.

Howard Schenken and Richard L. Frey, both of New York, tied for fourth place with 243.2, of which 16.2 was the bye allowance.

Champion is Twelfth.

Willard S. Karn, of New York, defending his title in the tournament, stood in twelfth place tonight after the third session. Paired with Burnstine, he made a difficult four-heart bid by a lucky finesse.

North.
S—10 8 3 2
H—8 3
D—J 9
C—K 7 5 4 3

East	West.
S—Q7	S—A K J 9 6 5
H—10 9 7 5 4	H—A K 2
D—K Q 10 7	D—8 2
C—J 8 2	C—10 6

South.
S—Q 7
H—Q J 6
D—A 6 5 4 3
C—A Q 9

Karn, East, dealt and passed. South bid a diamond, West doubled, North passed. Karn bid a heart then, South passed, West bid a Spade, North passed. East raised to two hearts, South passed, Burnstine raised to three hearts, and North let the bid go by. Then Karn raised to four hearts.

Fortunate Finesse.

South led the seven of spades and Karn finessed with his jack from the dummy, and the trick that saved his bid.

In sixth place tonight was another tie between Oswald Jacoby, of New York, and Louis J. Haddad, of Chicago, with 222½ match points plus 15.9 allowed on their byes.

Others of the 25 masters stood in the following order: Michael T. Gottlieb, New York; Mrs. Norman N. Newman, Montclair, N. J.; Joseph H. Cain, Indianapolis, who led the list at close of the first session; Baron Waldemar von Zedtwitz, New York; Willard S. Karn; Mrs. P. Hall Sims, Deal, N. J.; P. Hall Sims, her husband, and William K. Barrett, Augusta, Ga., tied for fourteenth place; George Reith, New York; George Unger, New York; Theodore A. Lightner, New York; Sir Derrick Wernher, Deal, N. J., and Geoffrey Mott-Smith, of New York, tied for nineteenth place; Mrs. Elizabeth B. Banfield, New York; John Rau, New York; Robert W. Halpin, Chicago; William E. McKenney, Cleveland; Henry P. Jaeger, Cleveland.

Pound Value Stands in Canada.

Ottawa, Ont., Sept. 4 (A.P.).—The fixed value for special duty purposes, of $4.40 for the pound sterling, will stand in Canada up to and including December 31, 1932, "unless otherwise ordered by competent authority," under an order in council made public today.

JULIUS GARFINCKEL & CO.
F STREET AT FOURTEENTH

TODAY . . . LABOR DAY
THIS STORE WILL REMAIN CLOSED

TOMORROW, TUESDAY,

You will find unusually interesting NEW FALL GOODS here . . . our new styles are supremely different, individual as always, the smartest to be found.

BACK-TO-SCHOOL outfits are ready now, and mothers looking ahead to school needs will find everything a girl or boy will require . . . Our college wardrobes, for women and men, are attracting great attention. We should like you to see them at once.

QUALITY BECKERS VALUE
COLLEGE STUDENTS

Regular Price $45.00

Our first shipment of these genuine alligator Gladstone Bags with fine leather linings lasted only 3 days.
Another shipment will be on hand at 9 a. m. tomorrow. Your last opportunity to purchase one of these bags at such a ridiculous low price.

1314 F STREET N.W.

Fraud Suspect Quizzed In Jake Lingle Killing

Tulsa, Okla., Sept. 4 (A.P.).—A man giving his name as L. M. Marlow, 35, was held in the county jail here tonight on a Federal order while investigators sought a possible connection with the case of Jake Lingle, Chicago reporter, who was shot to death two years ago. Marlow was arrested last week on a county charge of removing mortgaged property, a motor car. He said he was a salesman.

Harry Seaton, assistant United States district attorney, declined to reveal the nature of the information which caused the issuance of the order, but admitted it concerned the Lingle slaying, for which Leo Brothers, a St. Louis gangster, now is serving a fourteen-year sentence.

Miss Boswell to Head G.O.P. Woman Orators

New York, Sept. 4 (A.P.).—Representative John W. Tilson, director of the speakers bureau at the Eastern Republican headquarters, announced today the appointment of Miss Helen Varick Boswell, of New York, to head the women's speakers bureau.

Among the speakers Miss Boswell has selected tentatively are Representative Ruth Baker Pratt, national committeewoman from New York; Mrs. Worthington Scranton, national committeewoman from Pennsylvania; Mrs. George A. Wyeth, president of the Women's National Republican Club; Mrs. Edna B. Conklin, national committeewoman from New Jersey, and Miss Etta Leighton, secretary of the American Defense Society.

Extension
TELEPHONES have many uses.
One emergency call at night from a telephone at your bedside may be worth more than the cost for many years. And, too, they save stair climbing, give privacy, allow calls to be answered while dressing and are convenient in time of illness. You can have an extension telephone in your home for less than 3 cents a day.
NOTHING GIVES SO MUCH FOR SO LITTLE
The Chesapeake and Potomac Telephone Co. (Bell System)

MEtropolitan 9900 Will Take Your Order

SEAL SALE CHAIRMAN NAMED IN ARLINGTON

Mrs. Norbert Melnick Again to Lead Tuberculosis Group's Work.

ARLINGTON COUNTY BUREAU OF THE POST.
Tel. Clar. 509. Clarendon, Va.

Mrs. Norbert Melnick has been appointed by the Arlington County Tuberculosis Association as county chairman in charge of the sale of Christmas seals, which begins Thanksgiving Day and ends Christmas Day. This is the fifth consecutive year that Mrs. Melnick has served as the county chairman.

Confident that the county's quota of $2,500 for 1933 will be raised, Mrs. Melnick stresses the fact that Christmas health seals are an investment as well as a charity. "As an investment in community health, there is nothing that surpasses the power of the Christmas seal," says Mrs. Melnick.

More than 1,200,000 seals will be sent to approximately 6,000 persons in Arlington County.

Ferdanard Snow, of Washington, was arrested early yesterday by Arlington County police on a charge of illegal possession of alleged liquor.

W. P. McKinley and G. Jackson, both of Arlington County, were arrested yesterday on charges of operating an automobile while under the influence of liquor.

There being no session of the county court today, the trio will be given a hearing before County Judge B. M. Hedrick tomorrow.

McKinley has been released on bond.

Mrs. Elmendorf, Leader In Library Work, Dead

Buffalo, N. Y., Sept. 4 (A.P.).—Mrs. Henry L. Elmendorf, 77, former vice librarian of the Buffalo Public Library, and first woman president of the American Library Association, died here today.

Mrs. Elmendorf, before her marriage Theresa Hubbell West, was born in Pardeeville, Wis., and was educated in Milwaukee. In 1877 she began her library career as an employe of the Young Men's Library, and became deputy librarian when it became the Milwaukee Public Library. Twelve years later she was named librarian.

Family Flying to Man Said to Have Shot Self

Williamston, N. C., Sept. 4 (A.P.).—J. W. Booles, of Taylorsville, Ky., died in a Washington, N. C., hospital tonight from a bullet wound said by associates to have been inflicted in a suicide attempt. His family was reported en route here from Taylorsville by airplane.

Booles came here yesterday to act as bookkeeper for American Supplies, Inc., during the tobacco sales season. No motive for the act has been advanced. Friends here said he was the son of State Senator W. W. Booles, of Taylorsville.

Small Crowd Honors Edison at Old Station

New York, Sept. 4 (A.P.).—In a narrow, almost deserted street in lower Manhattan, 100 persons gathered in front of the old Edison Station today to celebrate the fiftieth anniversary of its opening and to praise the memory of Thomas A. Edison.

A bronze plaque on the old building records the fact it was the first commercial electric lighting and generating system in the world. When it opened, September 4, 1882, it boasted 59 subscribers, using 400 electric lamps.

$30,000 WATER TANK TERMED VALUELESS

Continued from Page 1.

from the nozzle. If a sprinkler is used, the owner has to exert almost as much labor in carrying the apparatus and placing it about the lawn as would be required if he carried the water in can and used a hand sprinkler.

On top of the standpipe are a number of overflow pipes, which are to carry off the water when the tank is filled. On only two occasions since the huge tank was built have any of the residents seen the outflow pipe discharging any fluid.

During the early morning hours, the users report, the pressure is better than the late afternoon and evening periods. During this time, however, it is impossible to get enough water to either bathe or to take a shower.

The Montgomery Hills section, the residents realize, is one of the highest points in the area served by the commision. Yet the standpipe towers more than 60 feet above the roofs of the highest residences, and if the tank is kept nearly filed at all times they see no reason why adequate pressure could not easily be maintained.

J. Donald Clagett, one of the Sanitary Commissioners, who lives near Montgomery Hills, is the only one interviewed yesterday who expressed satisfaction with the water force.

"We have plenty of pressure here in North Woodside. The tank maintains adequate pressure for us. Perhaps other people do not get enough pressure because the pipes in their homes are too small.

"The pressure was low for a day or two during the recent dry spell," he said, "but it came up as soon as we tied in with the District main at Georgia avenue. This, of course, was an emergency hook-up. Under normal conditions we can produce enough water in our plant to supply the needs of the entire area."

"There is no use having the tank there," said Robert Benner, developer of Montgomery Hills, "unless it serves the purpose for which it was erected. It would be easy to look at if we knew that it was the tank that was giving us pressure for our needs."

Another resident of the vicinity, who asked that his name not be used, said: "This water condition is an annual affair with the older residents. About this time of the year, the people who live out this way, go on a drinking diet of ginger ale, rather than drink the water which is served to us.

"At this time of the year, the water gets unfit to drink. The supply runs low, and they treat it with some sort of chemical which makes it abhorrent to the taste. Since the District water came into the mains there has been a perceptible improvement in the taste, although the pressure remains as low as it usually is at this time of the year."

STANDPIPE CALLED FAILURE

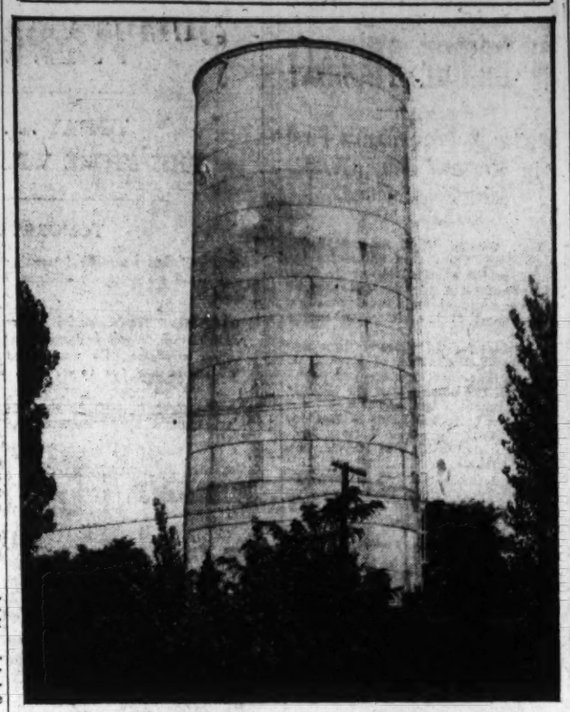

Post Staff Photo.

This standpipe, capable of holding 1,000,000 gallons of water, was erected near Montgomery Hills, Md., by the Washington-Suburban Sanitary Commission, at a cost of approximately $30,000. The residents complain it was wasted money because it does not provide enough pressure for their homes.

HORSE SHOW IS SET FOR FALLS CHURCH

White Front Saddle and Hunt Club Wednesday Will Have Twelve Events.

The White Front Saddle and Hunt Club of Falls Church, Va., is planning to hold a horse show Wednesday afternoon and it is expected that it will attract many of the horses participating in the Fairfax County horse show in the old Fair Grounds at Fairfax next Friday and Saturday afternoons.

The Falls Church show will include twelve classes with a trophy and ribbons in each class. The judges will be Otto Furr and Otto Furr, jr., of Middleburg, Va., with Herbert Powell manager.

The classes listed include pony stallion, pony brood mare, pony saddle, 11½ hands high and over; pony saddle, over 11½ and under 14.2 hands; ladies' saddle horses, saddle horses, pony jumpers, 11½ hands and under; pony jumpers, over 11½ and under 14.; ladies' hunters, touch and out, open to all hunters; lead-in class, open to all shown this show.

Capt. James Sidney Douglas, U. S. A., will lead the Fairfax German with Miss Caroline Rust as his partner, Wednesday evening, in Willard Hall, in Fairfax. They will be assisted by A. Smith Bowman, jr., of Sunset Hills, and Miss Julia Matbeson, of Manassas.

The floor committee is composed of Robert J. McCandlish, jr., A. Smith Bowman, jr., Sterling Harrison, Lewis Grammar, Harry Gray, Waller Smith, John Ray Larcombe and De Long Bowman.

The patronesses are Mrs. Ewell Thornton, Mrs. Frederick Dawson Richardson, Mrs. F. Shield McCandlish, Mrs. Charles Pozer, Mrs. Robert D. Graham and Mrs. A. Smith Bowman. This is the last social event of the summer season in Fairfax and will be attended by guests from Baltimore, Philadelphia, Washington, Alexandria and various other sections of northern Virginia.

THOUSANDS MEET DELAY ON RAILROAD

Short Circuit at Manhattan Transfer Affects Travel to Capital.

Thousands of Washingtonians, homeward bound after excursions to New York, were delayed more than five hours last night when the Pennsylvania Railroad tracks between New York and Manhattan Transfer were blocked.

A connecting rod on an electric locomotive loosened at one end, and dropped to the third rail, fusing to it in a short circuit which resulted. In all, more than 50 trains were affected, including the Boston Express, which was due here at 8:55 p. m., and which had not arrived at midnight.

The train blocking the tracks was an Atlantic City Express, which left the New Jersey resort at 2:30 p. m. and was due in New York at 5:35. In addition to excursion trains, the regular trains between the Capital and New York were similarly delayed.

North Bergen, N. J., Sept. 4 (U.P.). Derailment of the locomotive of an Eastbound Pennsylvania Railroad passenger train near the North Bergen entrance to the Hudson River tunnel tonight tied up east and west bound traffic on the road for several hours. No one was injured and no coaches left the rails.

In leaving the rails, the locomotive also blocked the westbound track, which was cleared after four hours. Eastbound traffic could not be resumed for several hours more.

In the emergency, east and west bound traffic was handled over the Hudson & Manhattan Railway lines.

The cause of the derailment had not been learned.

TEXAS FLOOD LEAVES TRAIL OF DEATH AND DEVASTATION

Continued from Page 1.

dations were washed from beneath many buildings within four blocks of the International Bridge.

Several small residences near the river front were destroyed, others were badly damaged. Many families wept as they sought to reenter their ruined dwellings.

The country on the Mexican side, both up and down the river, suffered heavy losses to live stock and poultry.

As the flood receded, the first persons to cross from Laredo to Nuevo Laredo clambered over debris 10 feet high on the International footbridge. Later the driftwood was partially cleared away.

Railroad passengers from Mexico to Laredo and passengers from the opposite direction were forced to cross the bridge afoot to continue their journeys. All highways from Laredo were reopened after being closed by high water in creeks about the city.

The three persons marooned in the river after the destruction of part of the railroad bridge were rescued about daybreak today by five firemen of Laredo, who waded through 5 feet of water holding to a rope attached to a trolley wire on the international footbridge.

The men rescued were Jose Rodriguez Trigo, 33, customs inspector in Nuevo Laredo; Julian Lozano, 24, sanitary inspector in Nuevo Laredo, and Vincent Gonzales Flores, 33, a Mexican immigration inspector.

Watched by Searchlight.

Several hundred persons who had kept vigil throughout last night watched the men on a pile of driftwood by the light of a giant searchlight thrown on the scene from the Hamilton Hotel, eight blocks away in Laredo.

The refugees finally were lifted bodily from the driftwood and the party made its way back to dry land, where automobiles rushed the victims to a hospital.

Trigo was suffering from a cut on one leg, which had bled profusely, while Flores had received a cut on his face.

Trigo said the men, at times during the night, had despaired of rescue, but had been cheered as they saw the frantic efforts on shore to reach them.

Reports from Brownsville were that all previous rises on the Rio Grande would be surpassed when the crest of the flood waters arrived in the lower Rio Grande Valley.

A bulletin issued by the United States Weather Bureau in Brownsville stated a rise of 1 foot was recorded at Rio Grande City in the night, giving the river stage there as 24.6 feet. The bureau predicted a stage of 35 feet would obtain at Rio Grande City by noon tomorrow or shortly thereafter, a stage 1 foot higher than that of the June, 1922, flood.

Should the river reach 35 feet at Rio Grande City, a large part of Port Ringgold, Army post, and part of the city itself might be submerged.

McAllen reported the Rio Grande had slipped over its banks at Los Ebanos and was spreading slowly over the lowlands of western Hidalgo County. This territor, is inhabited largely by Mexican goat and sheep ranchers and farmers.

J. M. Pate, of McAllen, owner of international bridges at Zapata, Roma, Hidalgo and Rio Rica, said that the city and county of Zapata were isolated and without means of communication, telephone wires having been severad.

Levees Reported Holding.

Customs officials at Hidalgo moved their offices from the foot of the international bridge to the town proper.

Lieut. J. R. Nelson, piloting an Army airplane, flew over the threatened area about noon and reported all levees on the American side of the river were holding their own with the exception of a weak spot near Santa Maria, a settlement on the military highway.

Mexia, Tex., Sept. 4 (A.P.).—A 14-inch rain in this section today washed out several stretches of railway track, marooned a trainload of excursionists in Mexia and sent the Navasota River to flood stage. No deaths or injuries had been reported.

A Southern Pacific passenger train en route from Dallas to Galveston, Tex., was halted here. About 400 persons were on board, most of them on their way to Galveston for the Labor Day holiday. A fast freight was marooned in the countryside.

Highway travel was blocked on all sides of Mexia. Farmers said damage to open cotton had been considerable.

RITCHIE TO ATTEND BRIDGE DEDICATION

Many Other Notables Are Invited to Ceremony at Sligo Creek Span.

Gov. Albert C. Ritchie of Maryland will head a distinguished list of guests at the dedication ceremony of the Sligo Creek Bridge at Carroll avenue, Takoma Park, Md., September 14 at 4:30 p. m. The event is sponsored by the Takoma Park Chamber of Commerce, of which Gordon W. Bonnette is president.

Among the prominent Maryland, District of Columbia, Montgomery and Prince Georges Counties and Takoma officials invited to address the gathering are: Maj. E. Brooke Lee, and other members of the Maryland State Roads Commission; Lieut. Col. U. S. Grant 3d, National Capital Park and Planning Commission; Capt. H. C. Whitehurst, director of District highways; J. Enos Ray, of Chillum, chairman of the Maryland State Democratic committee; Montgomery County Commissioners Lacy Shaw, president; Clagett Hilton, Sherwood Duvall, Frank Ricketts, John B. Diamond, Robert D. Hagner and Downey Williams, and Prince Georges County Commissioners Walter Grimes, president; Ormond Phair, R. E. Brown, Frank Small and George N. Bowen.

Others invited are State Senator Robert G. Hilton, George P. Hoover, J. H. Cissel, Irvin Owings, T. Howard Duckett and George N. Palmer, members of the Maryland National Capital Park and Planning Commission; Col. Thomas Hampton, secretary; J. Bond Smith, general counsel, and Chief Engineer Irving C. Root of the commission; County Engineer Harry B. Shaw, Mayor Frederick L. Lewton and Councilmen John R. Adams, M. F. Iverson, Peter Remsen, H. Edson Rogers, Royal G. Sherburne and Irvine F. Ware, of Takoma Park; Elder H. C. Watson, president of the general conference, Seventh Day Adventists, and members of the executive board of the general conference, Dr. H. H. Hamilton, president of the Washington Missionary College, and C. C. Pulver, general manager of the Washington Sanitarium and Hospital.

Public utilities officials invited include C. Melvin Sharpe, executive assistant, Potomac Electric Power Co.; Marcy L. Sperry, president of the Washington Gas Light Co., and John T. Kent, manager of the Shepherd and Silver Spring exchanges of the Chesapeake & Potomac Telephone Co.

The new bridge is a three-span concrete structure and was built by the Maryland State Road Commission. Members of the committee on arrangements are Gordon W. Bonnette, chairman; H. H. Votaw, H. L. Thornton, E. V. Crittenden and John W. Coffman.

3 Volunteers Injured Fighting $130,000 Fire

Kane, Pa., Sept. 4 (A.P.).—Six warehouses, a garage and the Pennsylvania cattle pens were burned today in a fire of unknown origin which did damages estimated by merchants at $130,000. Three volunteer firemen were injured.

The blaze was discovered at 2 a. m., and several hours were required to subdue it. Burning embers were carried for more than half a mile, and flames were visible for 30 miles. Earl Cartwright, 38; James Wingard, 24, and Frank Haas were the injured, none seriously.

Egan Draws Cheer From Jury's Delay

Former Public Defender, Accused of Murder, Sees Hope of Acquittal.

San Francisco, Sept. 4 (A.P.).—Frank J. Egan, deposed public defender, and Albert Tinnin, former convict, drew cheer tonight from the prolonged deliberations of the jury of seven men and five women which heard testimony in their murder trial.

"My long experience in criminal law," Egan said, "has taught me that the longer a jury stays out the more it leans to the side of the defendant."

Both the former defender and Tinnin, who are accused of slaying Mrs. Jessie Scott Hughes, elderly widow, last April 29, passed the day in their jail cells.

Since the fate of the accused pair was placed in their hands yesterday morning, the jurors have made requests for the transcript of evidence and for exhibits. Among the exhibits called for was the clothing worn by Mrs. Hughes the night she was killed, allegedly by Tinnin and Verne Doran, young burglar, at Egan's order.

4,000 Negro Catholics Attend Pontifical Mass

New York, Sept. 4 (A.P.).—More than 4,000 Negro Catholics, here for the eighth annual convention of the Federated Colored Catholics of the United States, attended a special pontifical mass today in St. Patrick's Cathedral.

Bishop John J. Dunn, who celebrated the mass, read a communication from Cardinal William Pacelli, secretary of state of the Vatican, commending the convention on behalf of Pope Pius XI. The Rev. Maurice Sheehy, of Washington, D. C., spoke at a communion breakfast which followed the mass.

RESULTS AT OTTAWA ANALYZED IN LONDON

U. S. and Other Nations May Get Commerce Through Trade Agreements.

London, Sept. 4 (A.P.).—The United States, Argentina, France, Denmark and other countries which have enjoyed a large trade with Great Britain will all have a chance to make the best of business opportunities left to them after the Ottawa conference through new trade agreements, it has been suggested in official circles here.

"Most favored nation clauses" already in existence in trade treaties with foreign countries will prohibit Britain from extending preferences to such countries as Argentina, which has been supplying a large part of the British meat market, or to Denmark, which customarily supplies much dairy produce. But at least these foreign lands have the consolation that nobody outside the empire can receive more favors than they.

Nothing can be done, it is pointed out here, until the Ottawa agreements between the dominions and Britain have been codified into law. But with such tariff laws passed, presumably in the early autumn, Britain will become officially a protectionist country, and her new policy of food taxes will then be subject to discussion by foreign importers.

Initative for new trade agreements will probably come from foreign countries, it is argued. These will principally focus on commodities which have not been specifically dealt with at Ottawa. There are numerous commodities, it is suggested, which were taxed under the import duty bills of last winter and spring, but which are not included in Ottawa agreements. These will therefore still be subject to revision by the British government, and may be made the basis for reciprocal dealings between it and foreign producers.

For instance, if it should become apparent that no special dominion preferences were granted at Ottawa to dominion cauliflowers, the cauliflower growers of Normandy, France, may be able to obtain free entrance for their produce in return for an appropriate concession on certain British exports into France.

Alexandria Lodge To Meet Sept. 17

Fraternal Americans Plan Celebration of Forty-second Anniversary.

THE WASHINGTON POST BUREAU.
907 Prince St., Alexandria, Va.
Phone Alexandria 523.

Alexandria Council No. 5, Order Fraternal Americans, will celebrate its forty-second anniversary September 17, the council having been instituted in 1880 by Past State Councilor George E. Howard, of Washington.

Owing to the fact that Odd Fellows Hall, where the meetings of the council are held regularly, will be in use on that night, the council will hold its birthday celebration in the auditorium of the Virginia Public Service Co.

An interesting program has been prepared by the entertainment committee, a feature of which will be a humorous sketch by a young ladies' dramatic society and a concert by the Citizens Band.

Past National Commander E. A. Llewellyn, of Cincinnati, will show moving pictures of the orphans' homes of the order.

The State council officers of the District of Columbia and the surviving charter members of the council will be special guests, and veteran membership certificates will be issued to those who have served 25 years.

The Alexandria Chamber of Commerce, now in summer recess, will hold its first fall monthly meeting September 12. The board of directors will meet the afternoon of September 12 to consider matters to be presented to the general meeting.

Traffic Policeman Foils $100,000 Robbery Plan

Los Angeles, Sept. 4 (A.P.).—Patrolman Ray R. McClelland heard a thumping beneath him as he wrote out a ticket for a speeding motorist. Investigating, he averted possible loss of $100,000 to a bank through a tunnel robbery scheme.

Jack Rudolph Allen, 37, was arrested in a nearby store. Under the store floor was a tunnel to a spot directly beneath the bank vault. J. W. Snyder, manager of the Arlington Heights branch of the Security First National Bank, indicated the vault held in excess of $100,000.

Detroit Girl, 15, Dies After Crash of Motors

Syracuse, N. Y., Sept. 4 (A.P.).—Margaret Waterworth, 15, of Rosedale, suburb of Detroit, died on the way to a hospital here today from injuries suffered when an automobile in which she was riding collided with another machine near here.

Mrs. Jessie Waterworth, 46, mother of the dead girl, is in a hospital here because of injuries suffered in the accident. Samuel Waterworth, her husband, who was driving, escaped injury.

The Business Upturn

West Virginia Plants Reopen and Call Employes Back to Jobs; Steel Buying Impetus Seen; Gains in Other Lines Reported.

(Associated Press.)

Business developments yesterday included:

Charlestown, W. Va.—The Viscose Co.'s plant at Nitro, near here, will reopen in a few days and employ about 200 men, said W. A. B. Vivian, general manager. The McNicol Pottery Co. at Clarksburg has resumed operations with 50 men.

Cleveland—Pointing to the wide advance in scrap prices during the past week, the magazine Steel said: "Many consumers indicate they contemplate buying for stock shortly and for the first time in months mills visualize the accumulation of backlogs."

Cambridge, Mass.—Commenting on the 72 per cent advance in hide market, the Harvard Society of Economic Research said the commodity since 1890 had been a faithful and dependable forecaster of general business recovery.

Chicago—Word from Moscow of a precipitate decline in exports of wheat and cereals during the first five months of 1932 because of the 1931 drought, was expected to provide further impetus to the current bull movement in these commodities.

New York—As a result of the further advance in New York City bank stocks last week, the aggregate value of seventeen leading issues now exceeds $2,000,000,000 for the first time since last November, according to Holt, Rose & Troster. As of May 31 last, the low point of the depression, these issues had an aggregate value of $929,895,000.

U. S. Gift to France Pays Debt for Liberty Statue

"France Defiant," perpetuating Joffre's 1914 victory on the Marne, will be presented to France next Sunday as a gift from America. Thomas W. Lamont (inset) headed the funds committee.

U. S. School Children Help With Pennies to Build War Memorial.

Paris, Sept. 4 (A.P.).—America's 48-year-old debt to France for the Statue of Liberty, presented to the United States, July 4, 1884, will be liquidated September 11 on the Marne battlefield.

On that date, the eighteenth anniversary of the great battle, there will be turned over to the French government a monument to which 4,000,000 Americans contributed.

"France Defiant" is the title of the huge statuary, which rises 130 feet above a 66-foot pedestal. It is placed on an eminence overlooking the site of the bitter fighting which wrought the French triumph over the army of the German empire.

The monument, the largest in France and one of the largest in Europe, stands as high as a seven-story building.

The idea for the gift was born in 1917 when America entered the war. A committee was appointed with Thomas W. Lamont, of New York, as chairman. A Nation-wide appeal was made and money came from every State. Many of the contributions were pennies, nickels and dimes from school children.

The design for the work was confided to Frederick Macmonnies, and from his model the sculptor Edmondo Quattrochi executed the monument. The pedestal was designed by Thomas Hastings.

The motif of the memorial is a woman, symbolic of France at bay, supporting a stricken soldier-son. An infant, emblematic of the future, clings to the hem of the woman's tattered robe.

On the front of the pedestal is Marshal Joffre's famous message to the French army on the eve of the battle:

"At this moment when a battle impends upon which rests the fate of our country, no one must look behind. All must unite to attack. Any troop finding itself unable to advance farther must hold the ground and fight until death. No retreat!"

On the rear of the pedestal the following lines, composed by Dean Andrew F. West, of Princeton, are inscribed:

"Here speak again the silent voices of heroic sons of France who dared all and gave all in the day of deadly peril, turned back the flood of imminent disaster and thrilled the world by their supreme devotion."

The gift will be presented to France in the presence of President Lebrun, Walter Evans Edge, American Ambassador, and other high Government dignitaries.

The committee in the Untied States which fostered the project was composed of Mr. Lamont, Robert Bacon, James Stillman, W. K. Vanderbilt, the late George F. Baker, Paul D. Cravath, Nicholas Murray Butler, the late Cardinal Gibbons, Clarence H. Mackay and Charles H. Sabin.

John Ridgley Carter headed a committee of Americans in Paris who supervised the construction at Meaux. On this committee were Edward Tuck, Walter Gay and H. O. Loderhose.

GEN. CHANG'S DEATH BLAMED ON REVENGE

Three Soldiers Are Arrested as Assassins of Chinese War Lord.

Peiping, Sept. 4 (A.P.).—Gen. Chang Tsung-Chang, former Governor of Shantung Province and one of the most picturesque Chinese militarists of modern history, has been assassinated by three revengeful soldiers.

Gen. Chang was fatally shot by the assassins as he boarded a Peiping express at Tsinanfu Saturday, messages from the Shantung provincial capital said today.

The trio were arrested and confessed they shot Gen. Chang to avenge the death of Gen. Cheng Chin-Shen, a cavalry commander under the Christian Gen. Feng Yu-Hsiang, who was executed at the order of Gen. Chang about five years ago.

Gen. Chang, who resided at Peiping, was at Tsinanfu to worship at his ancestral tombs and was hurrying back to be at the bedside of his aged mother, when he fell.

Chang first came to public attention during the Russo-Japanese War, when he fought with a band of guerrillas on the Russian side. Later he linked his fortunes with those of the famous Marshal Chang Tso-Lin, of Manchuria.

In 1923 Chang organized a brigade of white Russians, with whose aid he ruled Shantung with an iron hand. He was credited with ruining thousands of property holders by excessive taxation until he was ousted by Gen. Chang Kai-Shek's army.

Gen. Chang last came into prominence when he was reported to have shot and fatally wounded Prince Hsien Kai, cousin of the former boy Emperor Pu-Yi, who now is chief executive of Manchukuo.

Chang claimed it was an accident.

Chang started life as a coolie toiling on the docks of Vladivostock, and progressed in succeeding stages to bandit and then war lord.

Smoke Takes 4 Lives In Harlem Tenement

New York, Sept. 4 (A.P.).—Four Negroes were suffocated in a fire early today which raced from cellar to roof of a Harlem tenement. Prevented by smoke from entering the building, firemen rescued about 30 others on ladders.

Mrs. Martha Bruce, 40, and her children, Lillian, 12, and Stanley, 2, were found dead in a fifth floor bedroom. Lilian Taylor, 12, died in a third-floor room. Five other occupants were injured or burned. Seven firemen were overcome temporarily.

Official Intervention Near in Cotton Strike

Manchester, England, Sept. 4 (A.P.).—Government intervention in the cotton textile strike was declared probable before another week passed in some well informed quarters tonight.

Officials of the northern office of the ministry of labor here remained in close touch with the situation over the week-end, and there was some indication that an initial move might be made at London tomorrow.

LEAGUE COMPLETES MANCHURIA REPORT

Commission Is Unanimous in Findings; Release Expected September 25.

Peiping, China, Sept. 4 (A.P.).—Working through the night, the League of Nations Commission today completed its report on the Japanese military adventure in Manchuria and disbanded to present its findings at Geneva.

In the German Hospital, where the Earl of Lytton, chairman of the commission, had been confined with an internal complaint since the end of July, the commissioners grouped themselves around a table and signed the report, while nurses looked on.

Questioned as to the tenor of the document and as to whether Japan's intention to recognize the State of Manchukuo would have any effect on its usefulness, Lord Lytton replied:

"It's permissible to ask that question, but not permissible to answer it. I and the commission are now defunct. The report is unanimous and will be sent to Geneva by the quickest possible air route. It will be published simultaneously in Geneva, Tokyo and Nanking. More than that I can not tell you."

The report, compiled over a period of six months, after thousands of miles of travel and on the basis of information provided by scores of individuals, comprised 400 typewritten pages and upward of 150,000 words relating to Japan's subjugation of Manchuria last winter.

Two hours after the signatures had been affixed, Lord Lytton, Maj. Gen. Frank R. McCoy, the American commissioner; Mrs. McCoy, Count Luigi Aldrovandi Marescotti, the Italian commissioner, and two secretaries departed for Shanghai in Marshal Chang Hsiao-Liang's American-made airplane.

This party, accompanied by Dr. Wellington Koo, Chinese delegate to the league, will sail for Europe tomorrow on the Italian steamer Gange. Dr. Hermann H. Schnee, the German commissioner, and Gen. Henri Claudel, of France, will return via Siberia, starting September 12.

Shanghai, Sept. 4 (A.P.).—The Earl of Lytton, chairman of the League of Nations Commission on Manchuria, and a party of five arrived by air today from Peiping and will sail Monday for Geneva. The completed report is expected to be released September 25.

RAIN QUENCHES FIRE THREATENING TOWN

Continued from Page 1.

town but the rain, which was falling, put most of them out.

A railroad tank car of gasoline, parked near the storage building, was hauled by motor trucks to a safe distance from the blaze.

Nine fire companies from nearby Maryland, Pennsylvania and Delaware communities aided the Elkton force. They were Newark, Del., Christianna, Del., New Castle, Del., Oxford, Pa., Havre de Grace, North East, Chesapeake City, Perryville and Port Deposit, in Maryland.

JAPAN VOTES RELIEF FUND OF $39,600,000

Third Special Session of Diet Ends After Stormy Debate on Program.

Tokyo, Sept. 4 (A.P.).—The third special session of the Japanese Diet this year ended late tonight after appropriations of about $39,600,000 had been made for the relief of farmer, fishermen and small merchants.

(Special sessions of the Japanese Parliament were called in March and June to vote funds for the Manchurian and Shanghai military campaigns. Meanwhile the tremendous decline in silk and rice prices has caused distress at home that has forced rural families in many instances to subsist on cattle feed and soy bean fertilizer. Peasant delegations of late have focused the government's attention on the domestic situation, and the Diet session just ended was the answer.)

The session lasted four days overtime owing to the conflict between the majority Seiyukai party in the house and the government.

A major political crisis probably was averted when the House of Peers came to the support of the cabinet and epabled it to ride out the storm and achieve a compromise program. The situation was so serious several times, however, that the resignation of the cabinet or dissolution of Parliament appeared imminent.

The Seiyukai party criticized the government program as inadequate to alleviate appreciably the dangerous rural discontent and distress.

Harvard Observatory Corner Stone Is Laid

Harvard, Mass., Sept. 4 (A.P.).—In the presence of scores of distinguished world scientists, Sir Frank Dyson, astronomer royal of England, and president of the International Astronomical Union, laid the corner stone of the new Harvard Observatory here this afternoon.

The ceremony was brief, Sir Frank and Dr. Harlow Shapley, of Harvard University, being the only speakers.

Boating Tackle Stolen From Anchored Launch

A quantity of boating equipment was reported stolen from the launch, Ellen Mae, yesterday while it was anchored in the Eastern Branch, opposite the Washington Yacht Club.

Charles E. Sanford, who reported the theft, told police entrance was gained by breaking the glass in a cabin window.

THREE U. S. ENVOYS KIDNAPED IN PERSIA

Continued from Page 1.

gation when news of her husband's capture was received, but the minister's dispatch stated that the news was not given her until word came that the Americans were released.

Streeper, 33 years old, served with the American Army overseas and also in Syria with the American committee for relief in the Near East. He was born in Columbus and attended Ohio University for four years. He was with the Department of Commerce in 1923 and 1924, and was appointed a vice consul of Career in 1924. He served at Canton and Tientsin, China, before going to the Near East.

Thiel, 29, and a graduate of Georgetown University, entered the consular service in 1924, and served in Calcutta, London, Liverpool and Bristol, England, previous to his transfer to Jerusalem.

Hickok, 26, is a graduate of Hamilton College. He entered the consular service three years ago and was assigned to Torontto, Ontario, and to Beirut, Syria, before he went to Jerusalem.

State Department officials recalled that on July 18, 1924, Maj. Robert W. Imbrie, American Vice Consul, was beaten and cut to death by a fanatical mob in Teheran, Persia.

With a companion, Maj. Imbrie was riding in a carriage and stopped to watch a religious demonstration. When Imbrie took a picture of the crowd, the natives assailed the foreigners.

The leader of the mob which killed Imbrie was executed, and the Persian government made apologies and paid indemnity after the United States had threatened to break off diplomatic relations.

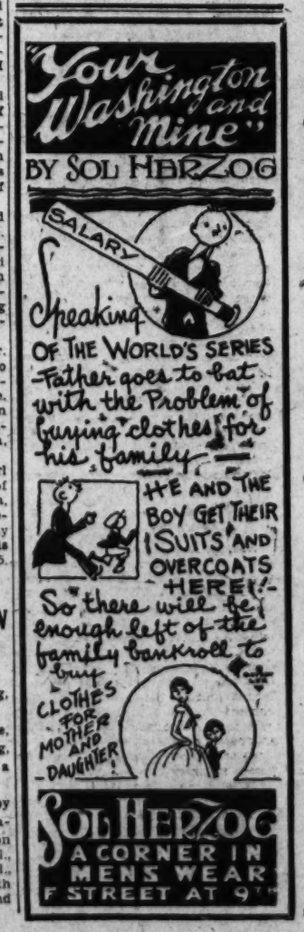
"Your Washington and Mine"
BY SOL HERZOG
SALARY
Speaking OF THE WORLD'S SERIES
Father goes to bat with the Problem of buying clothes for his family
HE AND THE BOY GET THEIR SUITS AND OVERCOATS HERE!
So there will be enough left of the family bankroll to buy CLOTHES FOR MOTHER AND DAUGHTER
SOL HERZOG
A CORNER IN MENS WEAR
F STREET AT 9TH

'HOLIDAY' OF FARMS AT PARLEYING STAGE

Picket Lines No Longer Stopping Trucks; Peace Plans Being Pushed.

Des Moines, Iowa, Sept. 4 (A.P.).—Its picket lines no longer blocking market-bound trucks, the farmers' "selling holiday" this week reaches the conference stage.

At Sioux City, where a blockade in the strike for higher farm prices was first established a month ago, the governors of Midwestern States have been called into a conference Friday on the agricultural situation.

As a preliminary, county leaders in Iowa will meet here Tuesday with Iowa and national officials of the Farmers Holiday Association, which sponsored the campaign to stop sales until prices rise.

The moratorium on picketing, ordered by Milo Reno, of Des Moines, national leader of the strike, seemed virtually achieved when only on two highways near Sioux City were farmers turning back live stock and produce trucks.

6,000 Join Strike.

The agitation, which brought casualties and arrests in western Iowa, flared up again, however, this time at Marshfield, Wis., where 6,000 farmers voted to join the strike.

Gov. Warren E. Green of South Dakota, who invited fifteen State executives to meet with him at Sioux City, has received only five acceptances.

Plans for the meeting are incomplete. Gov. Green said he has not prepared any particular proposal, but expressed hope that the governors could "work out an orderly and lawful program for marketing control."

The governors of Iowa, North Dakota, Minnesota, Oklahoma and Ohio have agreed to go to Sioux City or send representatives.

Only Gov. C. Ben Ross, of Idaho, has notified Green he is unwilling to attend. Other invitations went to the executives of Nebraska, Wisconsin, Illinois, Kansas, Montana, Colorado, Missouri and Indiana.

Reno has indicated he will be at the Sioux City meeting. Attendance of strike leaders was suggested by Gov. Green.

Expectations Undisclosed.

Just what Reno and his associates expect the gubernatorial conference to accomplish has not been disclosed. He has said that their demands would be satisfied by some plan for restricting production, regulating distribution and setting up in the Midwest a unified system for marketing farm commodities.

Pending the Sioux City and Des Moines meetings, observers here are watching closely the situation at Woodbury (Sioux City) County, where local leaders refused to recognize the Reno order against picketing.

Carlos Goltz, attorney for the Woodbury County Association, demanded that the governor proclaim a general holiday on the selling of nonperishable farm goods until after their conference.

Except that he has made statements against "mob rule," Gov. Dan Turner, of Iowa, has not commented on the situation. Gov. Floyd B. Olson, of Minnesota, who some time ago advocated martial law in stopping marketing, advised farmers not to sell anything but milk, butter and eggs.

Postal Clerks' Session Hears Senator Robinson

Indianapolis, Sept. 4 (A.P.).—The United National Association of Post-office Clerks opened its Central States conference here tonight.

Principal speakers at the opening banquet were Fred D. Sullivan, Chicago, national treasurer; Thomas F. Dolan, Boston, Mass., national president; United States Senator Arthur R. Robinson, of Indiana, and Dr. William M. Larrabbee, Indiana representative. Toastmaster and permanent chairman was George S. Boehm, Cincinnati, Ohio.

"LOG-ROLLING" IN FARM STRIKERS' WAR

Associated Press Photo.

This shows one of the means used by farmers' holiday pickets to win arguments with market-bound trucks when drivers ignore verbal commands to halt. In this case pickets near Omaha have hurled a large log across the highway to make the blockade effective.

CATHOLIC CHURCH'S HOLINESS STRESSED

Grace E. Reardon Speaker for Evidence Guild on Campus of C. U.

"The Catholic Church has four marks by which she may be known: she is one, holy, catholic and apostolic," said Miss Grace E. Reardon, speaking yesterday afternoon for the Catholic Evidence Guild on the campus of the Catholic University.

"She manifests the mark of holiness in three ways, in her doctrine, in her worship and in the lives of her followers," Miss Reardon continued.

Her doctrine is holy because she teaches the doctrine which Christ gave to His disciples. She repeats over and over the lessons of the imitation of Christ—self-sacrifice, love of suffering, poverty, chastity, obedience.

"Her doctrines, it is universally granted, have ever been consistent with the highest moral standards. Nor has she prescribed this moral code as a mere idle formula, unrelated to life, but she has established it as a guide to conduct in every walk of life and under all circumstances. She has maintained that code without fear or compromise, though often at great cost, from a worldly viewpoint. Like her divine Master, she has often been offered the kingdoms of the world if she would but sacrifice a little of her integrity."

John G. Bowen, president of the guild, spoke on the "Resurrection as a Proof of the Divinity of Christ."

200,000 Soviet Youths March in Red Square

Moscow, Sept. 4 (A.P.).—Approximately 200,000 shouting and cheering youths paraded in Red Square this evening before Joseph Stalin and other government and Communist party leaders in celebration of the Eighteenth Annual International Youth Day and the fifteenth anniversary of the Young Communists Internationale.

Bands blared the "Internationale" and banners, posters, and effigies were hoisted high as the youngsters, representing every branch of industry, school and sport organization, marched gaily through the ancient square for two hours and a half. They were greeted by smiles and waves from Stalin.

FOREIGN NEWS IN BRIEF

Vienna, Sept. 4 (A.P.).—The twenty-ninth International World Peace Congress opened a five-day session here today in the former Plenary Hall of the Parliament Building. The congress was to have met here in 1914, but the delegates were unable to attend on account of the outbreak of the World War. This time they heard peace orations echo in the same hall which resounded to cheers at the declaration of war in 1914.

Changchun, Manchuria, Sept. 4 (A.P.).—The new Manchukuo government of Manchuria has ordered Japanese studied as an obligatory language in all the schools within its jurisdiction.

Kirin, Manchuria, Sept. 4 (A.P.).—The Japanese troops operating in this section of northeastern Manchuria were reported today to have killed 200 Chinese irregulars at Tunghwa, near here, and a battle for the control of that town was reported still in progress.

Lima, Peru, Sept. 4 (A.P.).—The Chinese minister today asked authorities to stop the projection of the film "Shanghai Express" on the ground that it was objectionable to the Chinese. This film has already been shown about two weeks.

Budapest, Sept. 4 (A.P.).—The wartime ace, Karl Kaszala, crashed in a sport plane near Erlau today. He and his passenger were killed.

Scottish Farmers Plan Tax Protest

Government Given Warning in Closing of 78 Whisky Distilleries.

Elgin, Soctland, Sept. 4 (A.P.).—Many Scottish farmers, facing bad times through the closing of 78 distilleries, today were reported planning a protest to the government against the "crushing whisky tax."

The distilleries in the combine known as the Scottish Pot Malt Distilleries, were marked yesterday for colsure by combine officials, who gave as the reason heavy taxes, overproduction and underconsumption. It was disclosed today that both the distillers and farmers previously had warned the government of the condition of the industry.

"We can give no hope of resumption of work until the whisky tax is reduced to a great extent," said a distilleries' spokesman today. "The approaching crisis was brought to the notice of the government by both the distilleries and the farmers, but nothing was done. We are to make renewed protests asking fair treatment. We want liquor taxed according to its alcoholic strength."

Labor's Adherence To Ideals Lauded

Mine Workers' Head Says Men Have Turned Deaf Ear to Demagogues.

(Associated Press.)

John L. Lewis, president of the United Mine Workers of America, in a Labor Day statement yesterday, congratulated "the members of labor's ranks upon their coiness and their adherence to the aims, the purposes and the principles of the labor movement which they have exercised throughout the past year."

"We marvel sometimes," he said, "at the splendid degree of self-restraint that has characterized the life of the workers during the past hectic year.

"Those who adhere so loyally to the fundamental principles of the organized labor movement have refused to listen to the false preachings of demagogues and dangerous prophets. They have turned a deaf ear to those who would either destroy or turn our great organization from its true purpose and make it a means for their own personal profit and advantage. They have refused to heed the advice of those who would destroy us. * * *

"Let us continue along that safe and sane pathway in the year that lies ahead, hoping, praying and believing that better times and better things are in store for us."

RODRIGUEZ PLEDGES POLICY OF FRIENDSHIP TOWARD U. S.

Continued from Page 1.

palace and began formation of his cabinet, also naming other new administrators.

Meanwhile, after Ortiz Rubio and his family had said a sad farewell to tearful friends, the former president dropped all pretense of illness having caused his decision and published a statement in which he declared the political situation was responsible.

Need of Coordination.

The present difficult economic situation requires the coordination of all departments of the Government, he said, adding that his administration had not been able to achieve such coordination recently.

"Since I am identified with my party's revolutionary ideals, I can not even consider losing its support or the moral assistance of its prominent members," he wrote. "I think, therefore, it is really advantageous to the country that I present my resignation.

"Gen. Calles' unselfish desire is also mine—that pacific change in the administration is the most important thing and that the date of the change is not important. I do not pretend that ill health, although real, is important enough to be characterized as serious since acceptance of the presidency implies sacrifice of life itself."

Gen. Calles is the dominant figure in the National Revolutionary party and the nation. Rodriguez had been war secretary since Calles resigned that post and the new regime is expected to consolidate the dominant faction of the party, which is the only politcal group functioning in Mexico at present.

Rodriguez's Statement.

Rodriguez, in his first statement, said: "I have been honored by Congress with appointment as constitutional president. I must hereby state that I will make all necessary efforts to fulfill my duties in organizing the national government with a unity of action which may bring back confidence among the people in order that they may devote themselves to reconstruction and economic development of the country. I will carry over the principles of the revolutionary party program, adjusting my actions to the law within the limits provided by the constitution."

Ortiz Rubio, who had held office since February 5, 1930, and whose term ran until 1934, smiled serenely when he said good-bye to many friends at Chapultepec Castle.

Senora Ortiz Rubio calmly received the embraces of many relatives and friends in her private apartment, while their three young children ran from one floor to another in happy preparation for a journey.

Gen. Eulogio Cortiz, named to command the military escort for the former president, placed himself at Ortiz Rubio's orders while the family's baggage was being taken to the presidential train. Manuel Padilla, former mayor of the capital, and former Finance Secretary Luis Montes De Oca were among those at the castle.

When the former president went to the railroad station a large crowd was present to shout farewell. United States Ambassador J. Reuben Clark, who had planned to be at the station, arrived too late to say farewell to the departing party. Ortiz Rubio noted his absence, but the train pulled out within three minutes after the party arrived at the station.

More than 100 troops of the Twenty-ninth infantry were aboard the train. As a further guard of honor, an exploration train filled with troops, including a machine gun company, preceded the train to the border. The train probably will cross the border at Brownsville. The former president's party included, besides his immediate family, his wife's sister, Esther Ortiz Mejia; a secretary, Nicoforo Guerrero; the family physician, Gabriel Jimenez, and Gen. Nazario Medina.

New President Is 43.

Rodriguez, who is 43, was born in Guaymas, State of Sonora, and joined the constitutionalist revolt when he was 24. He rose rapidly through the ranks and became a division general. He served as military commander of Lower California and Mexico City and was head of the second military zone of the republic.

He traveled several months abroad studying European military camps and became assistant secretary of war. Later he became secretary of industry and then war secretary.

His military record includes the campaign against Huerta in 1913; against the Zapatistas in 1915; against Villa in Guanajuato State, where he was wounded.

In 1916 he participated in a campaign against the Yaqui and in 1920 commanded a column against Col. Canto to suppress the Lower California separatist movement.

He has three children—Juan, 7; Perando Julio, 6, and Abelardo, 4.

His business interests are many, including large holding stock in the Agua Caliente race track and resort.

Rodriguez named Gen. Juan F. Azcarate as chief of the presidential staff and Francisco Gaxiola as his private secretary.

PROBE IS ORDERED IN DEATH OF CHILD

Continued from Page 1.

dition was diagnosed as infantile paralysis.

The boy was taken to Children's Hospital and he died Saturday night.

Mr. Sheckels was bitter in his complaint against the attention given to him by the hospital. When he left the hospital he asked that he be notified if the child's condition became worse.

The boy died at 9:20 Saturday night, he said, and he did not learn of his son's death until 11 o'clock, and then the information, he said, came to him through a friend who had inquired at the hospital as to the boy's condition.

Hospital doctors asked him for permission to perform an autopsy, he said, but he refused.

4 GERMANS IN TOKYO ON WORLD AIR TRIP

Von Gronau and Companions End Passage of North Pacific Islands.

Tokyo, Sept. 4 (A.P.).—Capt. Wolfgang von Gronau and his three companions who are flying leisurely around the world from Germany, completed their passage of the bleak north Pacific Islands today at 3:35 p. m. (1:35 a. m., Eastern standard time) when they alighted at Lake Kasumigaura, the Japanese naval base near Tokyo.

The four Germans completed the final 600 miles of their Pacific crossing from Nemuro to Kasumigaura in 5 hours and 22 minutes. The weather was perfect, a welcome contrast from the fog and cold of the Aleutian and Kurile Islands, which they had been crossing for more than a week.

Tonight the fliers were resting at the German embassy, and Capt. von Gronau said they intended to remain in Tokyo or at Kasumigaura at least a week. Their ship will be overhauled, and about September 12 the quartet will start for Manila, via Kagoshima, Shanghai and Indo-China.

The captain said the comparative ease with which his plane negotiated the fog-ridden northern Pacific islands, together with his three Atlantic crossings, convinced him of the early feasibility of commercial airways linking the three continents around the world's northern rim.

The German fliers left the German North Sea coast on July 22 and flew to Tokyo via Iceland, Greenland, Labrador, Canada, Alaska and the Aleutian and Kurile Islands, in easy stages.

WILLIAM FITZHUGH HONORED IN FAIRFAX

Friend of Washington Paid Tribute by Alexandria Patriotic Group.

The memory of William Fitzhugh, a close friend of George Washington, was honored yesterday afternoon by the Washington Society of Alexandria, Va., of which he was the first president. The society held the services at the Ravensworth Farm, in Fairfax County, Va., where Fitzhugh and his wife are buried in a small private cemetery.

A wreath was placed on the grave of Fitzhugh by Robert Edward Lee DeButts and another on the grave of Ann Randolph Fitzhugh, his wife, by Ann Carter Lee Ely, both the youngest direct descendants of William Fitzhugh of Chatham and Ravensworth. Besides the members of the Washington Society of Alexandria, a large number of the descendants of the Fitzhugh family were present. The Rev. William Morton, chaplain of the society, gave the invocation, and W. B. McGroarty, president, led the services.

Former Representative R. Walton Moore, of Fairfax, was the principal speaker, outlining the important events in the life of William Fitzhugh; his close friendship to Washington and the part he played in the founding of the United States.

William Fitzhugh was born on September 4, 1741, at Chatham on the Rappahannock River near the boyhood home of Washington. After Washington moved to Mount Vernon he was a frequent visitor at the home of William Fitzhugh at Chatham. During his later life Fitzhugh moved to Alexandria. He advertised Chatham for sale in 1796 intending to make his future home at Ravensworth.

While at Chatham, besides his activities in agriculture he engaged in public and patriotic affairs; he was delegate to the Virginia constitutional convention in 1776; member of the Continental Congress, 1779-80; Virginia House of Delegates 1780-81; and 1787-88; and State Senate, 1781-85. He was president of the Alexandria Society from its founding shortly after the death of Washington until his death on December 19, 1809. Ravensworth passed through several generations of the Fitzhughs and was later inherited by Gen. William Henry Fitzhugh Lee, the second son of Gen. Robert E. Lee. It is now owned by George Bolling Lee, of New York and Fairfax County.

The services yesterday were a part of the Washington Society of Alexandria's plans for the Bicentennial celebration and is the fifth in the series of services honoring Washington and his intimate friends who were closely connected with Washington in the founding of the Nation.

Editor's Car Is Looted.

Clothing valued at $235 was stolen from the automobile of Thomas J. Hamilton, editor of the Augusta (Ga.) Chronicle, when he parked it yesterday on Arthur place between B and C streets northwest.

GLADYS O'DONNELL IS WINNER IN WOMEN'S AIRPLANE RACE

Continued from Page 1.

every previous running of the classic. The only other two in the field, Miss Florence Klingensmith, Minneapolis, and Mrs. Betty Lund, Troy, Ohio, were third and fourth.

Mrs. Haizlip was actually in the lead when the race was officially called, but the contestants had been started 15 seconds apart and Mrs. O'Donnell, who won the same race in 1930, had enough margin to be declared winner.

Mrs. O'Donnell averaged 185.476 miles an hour as compared with 187.574 miles an hour made last year by Mrs. Moriarty. She won $2,250 and a plaque as her prize.

Mrs. Haizlip's average was 183.126 miles an hour, winning her $1,250. Miss Klingensmith won $750 and Mrs. Lund $500.

The fliers continued on their course despite the driving rain and both Mrs. O'Donnell and Mrs. Lund completed the eight laps of the 10-mile course.

Women Race Through Rain.

The women, with visibility almost at zero, raced through the rain, drawing gasps of astonishment from experienced men pilots who admired their skill and nerve, but deplored the chances they were taking.

The race was started in a murky atmosphere, with Mrs. Haizlip first to complete the initial lap. She was flying the same low wing monoplane her husband used to set a new transcontinental record of 10 hours and 19 minutes last Monday.

Close on her heels was Miss Klingensmith in the plane she borrowed from John Livingston, Aurora, Ill., while Mrs. O'Donnell, winner of the event in 1930, was third in a tiny white racer belonging to Ben O. Howard, Kansas City, Chicago mail pilot.

Mrs. Haizlip, determined to win because she has been second every time the event has been run, missed a pylon in the grayish mist the second time around, pulled away, and streaked by the finish line in third place. Mrs. O'Donnell assumed the lead.

The storm broke when the fliers were on the fourth lap when Mrs. Haizlip, notwithstanding her handicap, wrested the lead away again.

Unable to see, the fliers swung wide of the course, but continued to maintain their speed until the rain lifted on the seventh lap and ground flags were waved to stop the race. All landed except Mrs. Lund, who continued, but the judges had already called off the races.

It was the prettiest flying exhibition of the races.

Neil R. McCray, Fairview, Pa., today won the cup race honoring the memory of the late Edward A. Stinson, pioneer flier, by completing six laps of a 3½-mile course in 16 minutes 8 seconds. Rain began falling as the race, which had six cabin ships in the field, started.

McCray was followed over the finish line by Jack Morris, Pittsburgh, Pa., and John C. Barstow, Midland, Mich.

Associated Press Photo.

LIEUT. ANDREA ZOTTI,

25-year-old Italian army aviator, was a sensation at the national air races in Cleveland, specializing in upside-down stunting, which he insists is done for its training value and not for thrills.

Dr. Beecher Called Chief Abolitionist

Assistant Epiphany Rector Preaches on "Power of Prophecy."

"Perhaps no single influence in American history had so much to do with the freeing of the slaves as the preaching of Henry Ward Beecher," said the Rev. Alvin Lamar Wills, assistant rector of the Church of the Epiphany in a sermon yesterday morning. "The Power and Price of Prophecy," was the topic of the sermon.

"It took courage for St. Paul to go to fellow Jews with their prejudice, to the heathen with their superstition and the Greeks with their learned scepticism," said Mr. Wills. "Paul's enemies confessed that he had 'turned the world upside down,' but we can see that he turned it right side up.

"St. Paul tells that at midnight an angel of the Lord stood by him and said, 'Be not afraid.' Our Lord promised his twelve disciples, 'Lo, I am with you even unto the end of the world.' Thank heaven we have such help in the altar and in the Holy Communion which bring God near to us, and I pray you not to neglect it."

Col. C. A. Rice, Game Hunter, Dies

Veteran of Several Wars Succumbs at 54 to Heart Disease.

Willmar, Minn., Sept. 4 (A.P.).—Col. Cushman Albert Rice, 54, of Willmar, globe trotter, big game hunter, veteran of several wars and business man, died today at his summer home at Green Lake, near here.

Death was due to a heart disease. Col. Rice, who was gassed and wounded during the World War, had been in failing health for some time.

Rex Beach, the novelist, used Rice for one of his leading characters in a book.

Col. Rice, the son of former Lieut. Gov. A. E. Rice, of Minnesota, had spent much time in big game hunts in China, Africa, Australia and South America. In the last 30 years, he also had devoted considerable attention to a sugar plantation and a 3,000-acre cattle ranch he owned in Cuba.

Curtius Sails for U. S.

Bremen, Sept. 4 (A.P.).—Dr. Julius Curtius, former minister of foreign affairs, embarked aboard the liner Columbus tonight for a lecture tour of the United States.

College Attendance Figures Expected to Stay Normal

Nation-Wide Survey Indicates Million and Quarter Students Will Enter Higher Institutions of Learning Within Next Fortnight.

Chicago, Sept. 4 (A.P.).—Collegiate America—a youthful army which generally withstands all economic attack—will march on the campuses of the Nation a million and a quarter strong within the next fortnight.

Statements from officials of universities throughout the United States reveal little general difference between the expected 1932-33 enrollment and that of the "peak" year of 1929-30.

While some deans confess they foresee slightly smaller registrations, others look for additional students because of their "reasonable" tuition. At least one college expects to boost its enrollment by trading entrance fees for potatoes, eggs, and anything else marketable.

That institution is Illinois Wesleyan. Its president, Dr. W. H. McPherson, announced his college would accept "farm produce to the full amount of the tuition per year and pay a premium above the market price."

The University of Nebraska, while admitting early indications foretold a small enrollment decrease, believes students transferring from more expensive schools will go far toward making up the loss.

Washington University at St. Louis expects a larger enrollment because it is offering free courses in law, engineering, liberal arts, and graduate courses, to the unemployed who rank as juniors or higher.

Reports from over America indicate universities in the East and West expect either the same or increased enrollments. Some State universities in the Middle West anticipate slight decreases.

Ryland Newman Dempster, registrar, announces applications from new students at Johns Hopkins University are running 10 per cent ahead of last year.

The University of Maryland looks forward to an 11 per cent increase—and this, it was added, follows the largest enrollment in its history, that of 1931-32.

Ohio State University expects not more than 1 per cent decrease. Its traditional Big Ten rival, the University of Illinois, estimates a loss of 10 per cent. Registrar G. P. Tuttle, while refusing to "say anything official," said permits granted to new students to date are running almost 800 behind those last year.

The University of Michigan expects no decrease. A. H. Parrott, registrar of North Dakota Agricultural College, believes the action of the institution in setting its opening date back a week will permit prospective students to earn enough additional money to keep the general registration at normal.

While most colleges and universities in the Rocky Mountain region declared it was too early to estimate their enrollments, they were sufficiently optimistic to believe the 1932 matriculation might exceed that of 1931—which was larger than 1930's.

The Oklahoma A. & M. College reports twice as many transcripts have been received to date as normally, and predicts an enrollment which will be "close to the peak." Dr. H. Y. Benedict, president of the University of Texas, expects no change "either way."

Normally 1,300,000 students enroll in the colleges and universities of the United States. Last year the figure was about 1,250,000.

RITES WILL BE TODAY FOR MEYER S. COHEN

Resident Here 40 Years Was Active in Benevolent Organizations.

Funeral services for Meyer S. Cohen, well-known Washington merchant, who died Saturday at his home at 807 H street northeast, will be held this afternoon at the H street address. Interment will be in Washington Hebrew Congregation Cemetery.

Mr. Cohen, who was 71 years old, was a native of Nashville, Tenn. He had been a resident of Washington for the last 40 years. The deceased was active in Jewish charity and welfare work, besides being prominent in civic enterprises, particularly those in the northeast section of the city.

At the time of his death he was treasurer of the Northeast Business Men's Association and a member of the Oldest Inhabitants, Board of Hebrew Charities, Board of the Hebrew Home For the Aged, Washington Hebrew Congregation for 30 years, and a member of the Brotherhood of Washington.

He is survived by his wife, Mrs. Carrie Cohen; a daughter, Mrs. Melvin Gusdorf, of this city, and a sister, Miss Ray Cohen, of St. Louis, Mo.

RITES FOR MRS. ELIASON.

Funeral Services Set For Tomorrow With Burial In Glenwood Cemetery.

Funeral services for Mrs. Annie L. Eliason, widow of William A. Eliason, who died Saturday at her home, 1314 Columbia road northwest, will be held at 2 p. m. tomorrow from the S. H. Hines Funeral Home, Fourteenth and Harvard streets northwest. Interment will be in Glenwood Cemetery.

Mrs. Eliason was a life-long resident of Washington. She was a member of Martha Chapter, Order of the Eastern Star. She is survived by two daughters, Mrs. James A. Brashears and Mrs. Edward B. White, and four sons, Raymond, Elbert, Irving and Howard Eliason.

Gold Star Mother Leader Dies at 60

Mrs. Sarah G. Thompson Was in First Contingent to Visit France.

Los Angeles, Sept. 4 (A.P.).—Mrs. Sarah G. Thompson, 60, of New York and Nashville, Tenn., leader of the first contingent of Gold Star mothers of the World War who went to France in 1930 to visit the graves of their sons, died here today at the home of Mrs. Marie Mullins, a friend whom she had been visiting.

Mrs. Thompson had been ill for about two months. Death was caused by heart trouble, an attending physician said. A son, W. Glasgow Thompson, of New York, was at the bedside. The other survivors are a son, John M., of New York, and the husband, W. G. Thompson.

As leader of the Gold Star Mothers, she placed on the tomb of the unknown soldier of France the wreath of the mothers in tribute to the lost sons of France. One of her sons, Hugh, among the first of the American aviators, was shot down and killed while flying over enemy lines in 1917 with Charles P. Anderson, of Chicago, who also died.

Young Woman Missing On Boat Reaching Cuba

Havana, Cuba, Sept. 4 (U.P.).—Miss Helen Zimmerman, 26, of New York, was missing when the Ward Line steamer Oriente arrived here today from Vera Cruz, Mexico.

The young woman, who was traveling from Mexico to New York with her parents, was last seen aboard the boat when it was a hundred miles out of Havana. She was believed to have committed suicide.

AINEY, 68, ACCUSED BY PINCHOT, DEAD

Former Utility Authority Served in Congress; Noted as Parliamentarian.

Harrisburg, Pa., Sept. 4 (A.P.).—W. D. B. Ainey, who recently resigned as chairman of the Public Service Commission under fire of Gov. Pinchot, died at his home here tonight after a since 1922 and for the last several long illness. He was 68.

He had suffered from arthritis years attended to his duties at the commission in a wheel chair.

Ainey, who was nationally known among utility experts, quit the commission post he held for 17 years after the governor charged him with receiving favors from utility interests. The charges led the State Senate to a decision to investigate the commission.

In resigning, Ainey denied the charges, stated his physical condition would not permit him to go through the ordeal of an investigation, and said he could not afford the expense involved.

He served four years in Congress, was a delegate to the Interparliamentary Union Conference at Geneva in 1912; at The Hague in 1913 and at Stockholm in 1914, in which year he attended the conference at Tokyo as president of the Japanese-American group of interparliamentarians.

As one of the three permanently elected delegates from the United States, he attended conferences of the interparliamentary union in Paris in 1927.

Mrs. Mary Adams, Old Resident, Dies

Former School Teacher in Georgetown Lived Here 80 Years.

Mrs. Mary Emma Adams, former teacher in the District public schools and a resident of Washington for 80 years, died yesterday in Providence Hospital.

Mrs. Adams was the widow of the late John R. Adams, former chief of files and documents in the Treasury Department. The couple were married in 1872. Mr. Adams died in 1911. Mrs. Adams taught school in Georgetown for many years.

She had been a member of the Methodist Protestant Church for almost 60 years. Surviving Mrs. Adams are a daughter, Mrs. Blanche G. Lukett, and a son, J. Ray Adams, both of this city.

Funeral services will be held tomorrow at 2 o'clock from Gawler's funeral home. Interment will be in Congressional Cemetery.

Mary L. Huntington Is Dead at Age of 64

Treasury Clerk 15 Years; Funeral Services Set for Tomorrow.

Miss Mary Lawrence Huntington, 64, a clerk in the Treasury Department for the last fifteen years and a school teacher in Oakton, Va., prior to her service in the Government, died yesterday at her home at 4608 Davidson drive, Chevy Chase, Md., after being confined to bed since July 3, when she dislocated her hip in a fall.

The daughter of the late Andrew T. Huntington, who was the registrar of the public debts department of the Treasury, Miss Huntington was active in church and social circles in Washington and nearby Maryland. She is survived by her sister, Louisa Huntington.

Mass will be said for her at Our Lady of Lourdes Church at 9:30 a. m. tomorrow. Burial will be in Mount Olivet Cemetery.

MAN AND WOMAN DIE IN WRECK OF PLANE

New Craft Goes Into Tail Spin at 500 Feet; Third Passenger Hurt.

Special to The Washington Post.

Cumberland, Md., Sept. 4.—Franklin C. Ankeney, about 38, and Miss Kathleen Trieber, his sweetheart, were killed in an airplane crash at the Mexicos Farms Airport near here today. His new Fairchild K-R-34 plane which Ankeney had brought to the city yesterday for commercial purposes went into a tailspin when about 500 feet up after taking off. The right wing hit a tree.

The heads and bodies of both were crushed. Chester Everline, student pilot, Ridgeley, W. Va., opposite this city, escaped with a fractured shoulder. He is at Memorial Hospital.

Ankeney, manager of the Ankeney Co. founded by his father, Franklin H. Ankeney, recently had established the Airgo Flying Service here. He was secretary of the Cumberland Fair Association. He was past commander of Fort Cumberland Post No. 13, American Legion, and had been active in the State department. Ankeney was a widower. Miss Trieber was a daughter of Mrs. Anna S. Trieber and the late Charles Trieber.

Plant Closed by Strike Is Destroyed by Blaze

Thomasville, N. C., Sept. 4 (A.P.).—The Boyles Veneer plant, closed by a walkout of employés in connection with the strike of approximately 1,000 other furniture workers here, was destroyed by fire early today. However, there was no evidence or charge that the fire was in any way connected with the strike.

The plant with all its equipment was a total loss. Officials declined to estimate the damage, but it was known it would total many thousands of dollars.

GERMAN HELMETERS SUPPORT VON PAPEN

Continued from Page 1.

to chat with disabled veterans reclining in wheel chairs in a reserved section of the grandstand.

War Dead Honored.

Soldiers who had fallen in battle were honored by impressive minutes of silence and by bands chanting the familiar "Ich Hatt, Einen Kameraden," as the flags were lowered.

Several of the Hohenzollern princes remained in the background, contented to let the ministers reap the chief honors of the occasion.

Seldte and Duesterberg, striking a keynote that "the old German army is no more, but its spirit lives," administered a solemn oath of allegiance to the old imperial colors of black, white and red, to 195,000 Steel Helmeters.

Former Crown Prince Wilhelm and his wife witnessed the demonstration from seats of honor on the airdome terrace, while his brothers, Eitel and Oscar, marched in the ranks. By Wilhelm's side were numerous high officers of the old imperial army and navy.

Austrians in Parade.

Contingents from Danzig, the Saar and the southern Tyrol were conspicuous in the parade. Prince Starhemberg headed a small delegation of the Austrian Heimwehr, the equivalent in that country of Adolf Hitler's storm troops.

The full force of Steel Helmeters, nearly as strong as the Reichswehr and the German police combined, delighted an estimated 300,000 spectators with the precision of their maneuvers around the huge Tempelhoff field.

Paris, Sept. 4 (A.P.).—The Steel Helmet manifestation in Berlin was linked by part of the French press today to the German government's representations for equality of armaments. In a vigorous editorial, the newspaper Le Temps said:

"Germany affirms here with brutal freedom her will to reestablish a military state, for which the army constitutes the sole political armature, and for which war is, to speak plainly, a national industry, as was the case before 1914 for the Prussian kingdom."

Les Debats bluntly accused Defense Minister Kurt von Schleicher of preparing for bloodshed.

Seven Killed, Ten Injured During Helmeters Parade

Berlin, Sept. 4 (U.P.).—Four members of the Steel Helmets and three spectators were killed in accidents today during the war veterans' rally. The three spectators died in the crush at Templehof Airdrome.

Ten others were injured. Twenty-five persons were arrested for a series of isolated clashes, chief Communist attempts to harass the Steel Helmets.

Subsidy Granted Ireland's Farmers

Free State Guarantees Them Price of $10 Per Barrel for Flour.

Dublin, Sept. 4 (A.P.).—Irish Free State farmers can expect a price of $10 per barrel for flour as a result of government subsidies, Dr. James Ryan, minister for agriculture, told a meeting at Cashel today.

Millers will be compelled to take a stated percentage each year of wheat grown in the Free State, said Dr. Ryan. Over and above the price paid to the farmers, the government will provide a subsidy, which, along with the millers' "average price" will make up the "guaranteed price." The latter will be increased from $9.40 per barrel to $10 as the season progresses, added Dr. Ryan.

In regard to barley and meats, the farmer would be provided with a "guaranteed market," the minister said. The government was endeavoring to protect and enlarge the home market for meats and other agricultural produce, he asserted, and would arrange for alternative foreign markets.

PETRO NOKOL
OIL BURNERS SAVE MONEY
Automatic Heating Corp.
1719 Conn. Ave. North 0627

The Washington Post.

THE WASHINGTON POST CO.
Washington, D. C.

MEMBER OF THE ASSOCIATED PRESS.
The Washington Post is a member of the Associated Press, receiving the complete service of the world's greatest news-gathering organization.
The Associated Press is exclusively entitled to the use for republication of all news dispatches credited to it or not otherwise credited in this paper, and also the local news published herein.

TERMS OF SUBSCRIPTION.
Delivered by Carrier in Washington.

Daily, Sunday included, one year	$8.40
Daily, Sunday, excepted, one year	6.00
Sunday only, one year	2.60
Daily, Sunday included, one month	.70
Daily, Sunday excepted, one month	.50
Sunday only, one month (with four Sundays)	.20
Sunday only, one month (with five Sundays)	.25

BY MAIL, PAYABLE IN ADVANCE.
(Maryland and Virginia.)

Daily and Sunday.	Sunday Only.	Daily Only.
One year...$10.00	One year...$4.00	One year....$7.00
Six months. 5.00	Six months.. 2.00	Six months.. 3.50
One month. .85	One month.. .40	One month.. .60

ALL OTHER STATES.
(Mexico and Canada, Incl.)

Daily and Sunday.	Sunday Only.	Daily Only.
One year...$12.00	One year...$5.00	One year....$8.00
Six months. 6.00	Six months.. 2.50	Six months.. 4.00
One month. 1.00	One month.. .50	One month.. .75

All Subscriptions by Mail Payable in Advance.

New subscriptions for The Post or renewals will not be accepted unless payment accompanies the order. Remittance should be made by draft, checks, postoffice orders, registered letters or express orders, payable to The Washington Post.

Entered at the Postoffice, Washington, D. C., as second-class mail matter.

National Advertising Representative—PAUL BLOCK and Associates, Park-Lexington Building, New York; Palmolive Building, Chicago; Little Building, Boston; General Motors Building, Detroit; Guarantee Trust Building, Philadelphia; Russ Building, San Francisco; 234 South Hill St., Los Angeles.

Monday, September 5, 1932.

FRANCE AND HITLER.

Cautious maneuvers following delivery of the German aide memoire to France, relating to equalization of armaments, now indicate that the French reply will take a conciliatory tone and that some hope will be held out for a reorganization of the German military system. At the same time no increase in strength can be allowed, to say nothing of permitting revision of the Treaty of Versailles. Conversations between France and Great Britain seem to have developed the thesis that concessions to Germany which will modify the rigidity of the iron rule laid down in the treaty, without actually enabling Germany to enlarge its military system, will strengthen the hands of the Von Papen government and correspondingly weaken the Hitler party.

The reply to Germany will, of course, lay stress upon the theory that equalization of armament should be downward toward the ideal of disarmament. Germany will be reminded that the powers are trying to reach an agreement for reduction which will be equivalent to a relative increase of German arms. No doubt reference will be made to the Hoover proposal for a general reduction of one-third, which most of the powers have accepted "in principle." France, while in fact refusing to cooperate, can not declare itself flatly opposed to the Hoover plan, since such a declaration would leave France with no excuse for keeping Germany disarmed. The French political strategists therefore block the Hoover proposal by raising the question of "security," while continually protesting that France burns with the desire to reduce armaments whenever it can be accomplished without endangering the safety of the nation.

A conciliatory reply from France will help Chancellor von Papen and Gen. von Schleicher to fight their battle with Hitler. They may be able to show the German people that a way has been opened for reorganization of the military system, making it more effective if not larger, and thereby taking another step toward eventual relief from the rigor of the Treaty of Versailles.

While the triumph of Hitler might cause him to become more conservative under the responsibility of power, France takes no chances with him. He represents the intransigent spirit that will not be satisfied until the Treaty of Versailles has been torn up, the Polish corridor abolished, and the German army and navy raised to parity with French war strength. Hitler himself after obtaining power might not favor execution of such a program, but his followers certainly would insist upon it, and he might be compelled to make the disastrous attempt in order to hold his place. Little as France may relish the outbursts of Gen. von Schleicher, it prefers to deal with him rather than with Hitler.

ARMY VS. NAVY AGAIN.

Agreement on the part of the United States Military and Naval Academies to resume athletic competition after a holiday of four years is a major event in the realm of sports. The football season is always incomplete without a clash between the Army and Navy elevens. Their game this year, scheduled for December 3 at Philadelphia, will give added impetus to the autumn program of sports.

The public is less concerned with the terms of the agreement than with the fact that Army and Navy teams will once more meet on the gridiron in regular competition. The fact that the agreement is only a truce and not a complete understanding will not detract from interest in the game. Officials may continue to disagree as to the eligibility rules under which the two teams are built up, but that will not restrain the vigor of the Army's irresistible charge against the Navy's immovable line, and vice versa.

It is a mistake to consider the agreement as a complete victory for West Point. For the present contests will be held under the same regulations that existed at the time when athletic relations between the two service schools were broken off. Each institution will continue to make its own eligibility rules. Presumably the Army will continue to use cadets who have starred in football at other institutions, regardless of how long they may have played in intercollegiate competition. The Naval Academy has indicated no change in its policy of limiting athletes to three years of varsity competition. No reconciliation for this fundamental difference in policy seems to be in sight.

It is obvious, therefore, that the service schools have resumed competition, pending further discussion of eligibility rules. In spite of the breach between them, Army-Navy games were played for charity in both 1930 and 1931. The teams have engaged in irregular and unofficial contests at a disadvantage. Why should they not conduct scheduled games earlier in the season on an amiable basis? The joint statement issued by the two institutions indicates that they have decided upon such an arrangement.

Some adjustments to put the Army and Navy on a more even basis of competition seem to be advisable. But negotiations for changes with that end in view can proceed more advantageously while the two institutions are engaged in friendly contests than while they were at outs. Before the present agreement expires in 1934 it is to be hoped that the basic controversy will be ironed out.

SHOULD WOMEN WORK?

Labor Day finds the Federal Woman's Bureau checking up on how feminine workers have fared during the unemployment crisis. Miss Mary Anderson, chief of the bureau, observes that unemployment is more prevalent among women workers than among men. But it appears there has been little actual discrimination against women employes. Since women are new recruits in industry and the positions they hold are often temporary, it may be assumed that the loss of jobs among them would be greater.

It is old-fashioned to observe that the number of women who still hold jobs is probably greater than the total number of unemployed in the United States. Women have thoroughly established their right to work, even when men are unable to find employment. Yet the fact remains that the invasion of women into the fields of business and industrial employment is one of the foremost reasons for the current surplus of labor.

Unemployment is usually attributed to the extended use of machinery. But statistics sustain that theory only in part. As a matter of fact, a considerably larger portion of the total population was gainfully employed when the census of 1930 was taken than for any other period for which accurate data are available.

In view of man's increased productivity it seems unreasonable to argue that a larger percentage of the population should be gainfully employed now than was at work 50 years ago. Yet the increase since 1880 has been considerable. Much of this increase is represented by the larger number of women holding jobs. In 1930 approximately 11,000,000 women were gainfully employed. Without considering the effects of labor-saving machinery, the rise in the number of individuals demanding work is sufficient to have glutted the labor market.

The question as to whether women should be given equal privileges of working with men is debatable, even in feminine circles. But that does not mitigate the difficulties that arise from a larger number of people seeking a place in the economic system. If women are determined to engage in gainful pursuits to a larger extent, there will be more leisure for men, whether it comes in the form of unemployment or through the withdrawal from the economic system of those specially adapted to other pursuits.

The problem here involved goes much deeper than the retention of jobs by women who are now employed. A considerable number of women are forced by circumstances to earn a livelihood. But on the whole the woman who goes into industry or business without the urge of economic necessity impairs the chance her husband or future husband will have to earn an adequate living for his family. In considering the immediate benefits that accrue from holding a job, women ought not to forget the far-reaching effect their presence in industrial pursuits has upon the supply and demand for labor.

HUNGER IN THE SOVIET.

Soviet Russia's food shortage is becoming acute. For the second time in recent weeks the prices of meat, eggs, cheese, &c., have been sharply advanced by governmental decree. Americans and other foreigners in Russia will be chiefly affected by this decree, the dispatch says, because such products are not available for the native population anyway. Russians have to subsist on bread and what vegetables and fruit they can obtain from the ration stores.

It is a curious commentary on the Soviet system, theoretically dedicated to the interests of the working man, that Russia is the only country except China where a shortage of food exists. In virtually every other country there is a superabundance of food. The prospects of increasing the supply in Russia are not bright, because the towns have almost no industrial output to exchange with the farmers for foodstuffs. The peasants are concealing such food as they possess.

This situation is apparently a direct legacy from communism. When the farmers were forced into collective groups they slaughtered their cattle and planted crops large enough to support themselves only. Autumn sowing is more than 50 per cent behind last year. Harvesting is slow because the peasants have nothing to gain by being industrious. The Soviet recently gave them permission to sell part of their crops on the open market, but the farmers are indifferent to this privilege because they can obtain virtually no manufactured goods in return for their produce. The Soviet dictators have concentrated their efforts upon the construction of gigantic plants and factories, giving little attention to the output of consumers' goods. Operation of these factories has been no more successful that the collectivized farms. The result is general stagnation.

These conditions will put the Soviet to a severe test during the coming winter. Present indications are that suffering from hunger will be widespread, and drastic measures may be necessary to break the deadlock between the farmers and the industrial interests next spring. The Moscow government is in the habit of throwing overboard a few communistic principles every time the people experience fresh hardships resulting from their blunders. It will be interesting to see how far they will go in their march back to capitalism as a result of starvation and distress during the coming winter.

RAIL WAGE ADJUSTMENTS.

A new controversy over railway wages looms up on the economic horizon. Several weeks ago it was reported that the railway executives would seek to cut wages 15 per cent below the pre-depression level at the expiration of the existing agreement for a 10 per cent reduction. Now it appears that the railroads are determined to seek a 20 per cent decrease in basic pay under the terms of the railway labor act.

If such a move is made, it may be assumed that the railway brotherhoods will resist it. The unions agreed to the 10 per cent reduction, but they did so reluctantly, and then only on assurance from the railroads that the reduction would be in effect for only 12 months. A bitter fight may be expected if the carriers undertake to reduce basic pay by 20 per cent.

It may be that the railway executives are circulating this report with a view to making a new agreement easier. If the carriers threaten to seek a 20 per cent cut under the Federal statute, they might obtain a compromise of 15 per cent. At any rate it may be assumed that the carriers are discussing in public a more drastic cut than they expect to obtain.

On the other hand, restoration of the pre-depression pay scale at the termination of the present agreement is out of the question. The brotherhoods doubtless anticipate a further cut instead of relief from the sacrifice they agreed to last February. This will not, of course, soften their opposition to the proposed cut, but it may open the way to a compromise.

Last winter the brotherhoods demanded more extensive employment in return for their pay reduction. This plea will probably be renewed. The policy of maintaining high wages for a few employes and dismissing many to reduce operation costs is now recognized as a mistake. Since the cost of living has fallen much more than railroad wages, the unions may have difficulty in defending the present basic wage scale. But when they demand that the carriers employ the funds obtained from lower wages toward hiring men who are now unemployed, they are on a sound economic footing. In the last two years the railroads have neglected much work that ought to be done. If the pay roll were spread out among more workers, repairs could be accelerated and essential construction work resumed. On this basis there should be ample grounds for a compromise that would not reduce the living standard of employes, and yet relieve many who are now in straitened circumstances.

Iowa farmers are refusing to sell food because they have too much, and Soviet peasants are refusing because they haven't enough.

Iowa pickets and pitchforks are causing Old Man Supply and Demand to squirm a little, at that.

FARMING BY ELECTRICITY

From the Boston Transcript.

Seven New Hampshire farms have served for the past seven years as experiment stations in the use of electricity in agriculture. That is to say, the results of the use of electricity by seven enterprising New Hampshire farmers have been recorded and studied by the New Hampshire Agricultural Experiment Station in cooperation with the national and New England committees on the relation of electricity to the farm. A report of progress was made when the experiment was two years old. Now comes another.

Two principal questions presented themselves at the outset of the experiment: Would electricity be practical power on a farm? and could economic volume of use be built up sufficiently to support the required investment? Experience, we are told, has answered both questions in the affirmative. Another question of unusual interest at the present time is answered in the statement that "signs of financial depression were hard to discover in the current consumption. These farms were affected, but apparently the effects were not transmitted to the electric usage."

The dairy, fruit and poultry farms that constitute the group were equipped with appliances metered in such a way that detailed records could be secured each month for each piece of equipment. In some cases comparative tests with other forms of power were made. Sixty major and forty minor pieces of equipment were in use on the farms, covering thirty-six or more distinct operations. Electricity lightened the burdens of the home as it made easier and more efficient the labor of the men.

Among the conclusions reached in the present report is the finding that the farm electric load tends normally to increase, and that increased volume of use has in most cases made the users eligible for lower rates. It is significant in that connection that while the limits of the use of electricity in the farm home are easily discernible, the development of electric power in farm operation is considered as being only well started.

Such are some of the conclusions set forth in a report devoted to facts and figures. Back of them are aspects of the case not capable of reduction to statistical form. There is the effect upon health and happiness of country folk as they have placed at their command facilities for convenience and comfort which are available in the towns and cities. The electric lights that gleam from farmhouse windows, the electric pump that is the twentieth-century successor of the old oaken bucket that hung in the well, the electrified kitchen and the electrified dairy, the many farm appliances moved by electric motor, mean a new order down on the farm. It is gratifying to be told that this New Hampshire experiment shows it to be a practical departure.

His New Pet.

POST HASTE

Commodity prices up 5 to 15 per cent in August, car loadings increase for sixth consecutive week—whatdaya mean, just an artificial bull stock market?

It seems queer to Americans that Mexico's president had to resign because his brother got into a dispute with a governor, but then Gen. Calles aided with the governor. Anyhow, it's better than the Ecuadorian way.

"Walker will run on his record." But is it all that it is cracked up to be?

Vitalize—to endow with life. Gov. Roosevelt's latest mot is, "revitalized Democracy," thus clearly indicating what has been the matter.

Speaker Tunney's heavyweight argument in his first political speech was that a man told him that the Republicans would only carry five States. What a knockout!

"High taxes, overproduction, underconsumption cause ruin in Scotland." But the curious thing about this report is that it does not refer to agriculture, but to whisky.

We may occasionally be officious in foreign affairs, but the attempts of France and Germany to get Uncle Sam to butt in on the question of how big an army Germany should have is one thing he can resist.

One of the least brain-taxing criticisms for those without any responsibility is to censure the R. F. C. for not doling out the millions faster without investigation.

Remaining in the conditioned air of a movie theater for 48 hours is recommended to relieve hay fever. But there's always a catch to these cures; the movie would be on half the time.

"Italy increases tariffs to bar U. S. foodstuffs." But we warn Mussolini that spaghetti is not a balanced diet.

There is danger that Jimmy Walker may find, as many a popular idol before him, that the public memory is short, republics are ungrateful and anybody can kick a dead lion.

PAUL HUDSON.

JUST FOLKS

By EDGAR A. GUEST.

THE BRIDGE PLAYER'S WAIL.

Had I the gift of writing song,
And did I know how music's caught
With quarter notes and halves and long,
I'd frame a tune to this one thought
With which the bridge fiend's mind is fraught,
And set it down in black and white
To play on fiddle strings drawn taut;
"I didn't hold a card tonight!"

I'd drone of perfect bids gone wrong
Despite what Culbertson has taught.
I'd have the brasses come in strong;
The flutist, joining in the sport,
Would blow until his breath runs short
A solemn and a tragic flight.
The drums would rattle this report:
"I didn't hold a card tonight;"

A dirge with tolling bell and gong
Should fit all losers so distraught,
Who think high cards to them belong.
To hold them rivals never ought,
Of battles without weapons fought
An anthem of despair I'd write
For all who mutter, overwrought;
"I didn't hold a card tonight!"

L'Envoi.

Prince, as the hand dealt out I sort,
However sorry be my plight,
No pity in this way I'd court;
"I didn't hold a card tonight!"

(Copyright, 1932.)

If You Use Red Clay for the Brick, Your Building Will Also Be Red

By ROBERT QUILLEN

HAVE you wondered why some men seem feminine and some women masculine?

Perhaps you will find the answer in "genes," minute divisions of life discovered by Dr. Thomas Hunt Morgan, the great biologist who learns and teaches at Cal Tech, Mecca of modern scientists.

Here is the story of genes, told briefly in words a layman can understand.

All life, as you know, develops by the multiplication of cells.

When the male and female reproductive cells unite the resulting embyro is a microscopic particle so small that it could be lost on the point of a needle.

Yet within this cell are many minute rods called chromosomes. And the reproductive cell of each species contains a certain number of chromosomes that never varies—wheat 42, monkey 54, man 48.

Half of these are furnished by the male, half by the female, and each cell contains a complete set arranged in pairs.

Each pair of chromosomes, male and female lying side by side, is destined to become a certain part of the mature creature. One pair provides the element that becomes eyes, another, perhaps, the respiratory system or the brain or sex equipment. Each of the 24 pairs in the human cell contains some particular formation or quality inherited from the parent stock.

But this is not the end of wonders. These minute rod-like chromosomes are not indivisible units. Each is divided into sections called "genes." And as the chromosomes lie side by side, a gene of one may exchange places with a like gene of the other. For example, when the two chromosomes lie together, the gene that determines the color of hair in the male chromosomes is exactly opposite the gene that determines the color of hair in the female chromosome, and the two may change places.

The result is an oddity. The male chromosome contains a female part; the female chromosome contains a male part.

This "crossing over" of genes explains the exceptions to Mendel's law of heredity. It may also explain why an individual apparently female is predominantly male.

Does a woman equal or surpass men in activities usually masculine? Observe her closely. Has she the figure, face and adventurous spirit of a man? However charmingly feminine she may be in some particulars, in others she may be more man than woman.

The plum tree must bear peaches if a peach limb is grafted on its trunk.

(Copyright, 1932.)

PRO AND CON

Press Comment Upon Acts and Actors in the Great American Show, "Politics."

Depression and the Campaign.

New York Times.

No one, not even Democratic managers, could wish the depression to continue for the sake of its effect on the election this year. That it is bound to have a marked influence, no matter what may happen before November 8, is admitted by all. Republicans whose memories or, political studies take them back to 1874 or 1892 know that they have reason to fear hurt to the party in power by reason of financial and industrial collapses, men out of work, violent agitations, strikes and threats of strikes, widespread discontent in the agricultural States. To cite these precedents is not to assert that political history will repeat itself this year. History has its own unexpected ways of confounding the historian. But the indubitable relation between economic forces and political movements will doubtless have a fresh demonstration, more or less pronounced, in this year of grace and grievances.

Bonus Compromise.

Baltimore Sun.

A gleam of hope in the agitation among veterans for payment in full of adjusted compensation certificates comes from Missouri. That State's department of the American Legion adopted a compromise resolution with few dissenting votes. It approved full payment at the earliest moment possible for the Government—"without jeopardizing the financial structure of the Nation."

Take That!

Dallas News.

The Republican ticket is dry at the bottom and wet at the top; the platform in the middle goes flippety-flop.

Bonus a Campaign Question.

Philadelphia Public Ledger.

The veterans are pinning their hopes on the new Congress to be elected in November. The bonus question is thus injected directly into the political campaign. The case against the bonus payment is just as strong as a year ago, when President Hoover portrayed the perilous state of the government's finances. That condition has not improved. The people have been called upon to pay enormously higher taxes to meet the Government's mounting expenses, and from diminished incomes. Sympathy for those veterans who may be in distress cannot obscure the fact that the Legion is asking for something which the country cannot possibly afford.

To Move Commodities.

Philadelphia Public Ledger.

Both the railroads and the banks long ago moved to assist their members and now the newly formed Commodities Finance Corporation has begun to function.

Its purpose is not to raise commodity prices, as has been erroneously stated, but to finance their purchase and orderly marketing. The announced object is to "keep business flowing smoothly in sections where it has been hampered by inadequate banking facilities."

Make Way for Upshaw!

Macon Telegraph.

Mr. Upshaw says if he is elected President he will wage war on the wet newspapers, but he won't. If he is elected President there won't be any wet newspapers. They'll all drop dead with astonishment.

LETTERS TO THE EDITOR

"Nervousness" Discussed by a Physician—Mad Scramble of Modern Life a Leading Cause.

To the Editor of The Post—Sir: The term "nerves," or nervousness, seems to cover about all the human emotions, from excitability and ire to depression.

There are as many causes of nervousness as there are causes of rheumatism. The most common causes of genuine nervousness are found in infected teeth, diseased tonsils and autointoxication of the intestinal tract. Other causes of so-called nervousness, purely psychological, are as many and varied as the many experiences of daily life.

Then we come to a rather large class of semiresponsible individuals who feel that absorption in card, dancing and liquor parties and such are the great goal of life, express a marked degree of nervousness.

Causes of true nervousness may be found in a toxic thyroid gland. This is particularly common in the region surrounding the Great Lakes and the mountainous districts of some of the Southern States.

As a whole, we find that nervousness may be both physical and psychological. Your family physician will be able to diagnose the situation and give treatment according to the needs of the case.

Nervousness is increasing far too rapidly because of increased demands upon the central nervous system incident to modern methods of living, especially to the more conjested life in cities, the multiplication of interests and activities, haste at meals and eating out of tin cans. Perhaps the largest single cause may be stated in the foolish ambition and the mad scramble to "keep up with the Joneses."

Treatment of nervousness must be through and by the aid of the medical profession. All physical causes can be prevented largely through the medium of the periodic check-up by the family doctor.

HARRY H. McCLELLAN, M. D.
Dayton, Ohio.

Doubts Whether Parole Board Will Improve Conditions—Punishment for Crime Should Be Certain.

To the Editor of The Post—Sir: I have my doubts whether the Board of Indeterminate Sentence and Parole just appointed will do as much good as well-meaning but too emotional reformers expect. The board must pass on the fitness of prisoners for parole, see that their treatment is satisfactory while in jail, and after they are paroled extend them a helping hand on the road to good citizenship. This is quite a job. It will require knowledge of human nature and special training of a high order. And yet the board's members are to serve without pay and without provision for the employment of expert help when necessary.

I have always questioned whether civic officials who serve without pay, no matter how conscientious and public-spirited, are half as efficient as those who work on salary. For that reason, as well as because there is danger that such a board will often be too easy on confirmed crooks, I have my doubts.

Certainly it is not altogether a good thing for the potential wrongdoer to be tempted by a prospect that his punishment will be lessened after conviction if he gets caught. I think there is great need for prison reform, but not such as is too tender-hearted. I don't like the kind of prison reform which tends to stultify the scriptural warning that "the way of the transgressor is hard." W. B. F.

Installment Plan for Taxes Successful in the South—Recommended for the District.

To the Editor of The Post—Sir: I have noticed that a number of cities in Virginia, including Richmond, Norfolk and Portsmouth, as well as cities in other Southern States such as Atlanta, Ga., Charleston, S. C., Kingsport, Tenn., and others have adopted the installment plan permitting the taxpayers to pay their taxes in installments.

Under this system, taxpayers may pay portions of their taxes in advance, that is weekly, semimonthly, monthly or semiannually. The deposits so made draw interest at the rate of 6 per cent in some places. The depositors are given a tax deposit book similar to the Christmas savings bank books. I believe that it would be a very good idea to adopt some such system here in the District of Columbia. If such a system were adopted, the depositors would be more inclined to save money for taxes, and then when the taxes fell due, the taxpayers would not be hit so hard by having to pay a large amount at one time.

R. F. GOLDEN.

Gov. Roosevelt Must Capture Bulk of Independents in Order to Be Elected.

To the Editor of The Post—Sir: In the presidential campaign Gov. Roosevelt faces a different and a more complicated situation than he faced in the last gubernatorial campaign. The Walker case has put the governor into a "hole" from which he can not emerge without lessening his chances of carrying his home State. The seemingly unsportsmanlike attitude of Alfred E. Smith is another problem that is causing a good deal of perplexity in the Roosevelt camp. Added to these handicaps, the Democratic standard bearer has to contend with a Republican leadership that is strongly entrenched in power and possesses a powerful Federal machine, a thing the Democrats lack.

Gov. Roosevelt must capture the bulk of the so-called "independent vote" on election day or President Hoover will be easily reelected.

FRANK J. OVERTON.
Port Jefferson, Long Island.

SOCIETY HAPPENINGS

Regatta at Saranac Seen by Justice and Mrs. Hughes

THE CHIEF JUSTICE AND MRS. CHARLES EVANS HUGHES, who are remaining at the Saranac Inn, Saranac, N. Y., through today, witnessed the annual invitation motorboat regatta there on Saturday afternoon. Others in the audience were Mr. Francis White, Assistant Secretary of State, who joined Mrs. White for the holiday, and Mrs. Robert Lansing.

The Secretary of Labor and Mrs. William N. Doak will return to Washington tomorrow from Syracuse, N. Y., where they went on Saturday. The Secretary will deliver an address today at the State Fair. They are accompanied by Mr. and Mrs. Walter W. King.

Assistant Secretary of State and Mrs. Wilbur J. Carr will sail from Cherbourg Saturday aboard the Leviathan for New York after spending a month in Europe.

Janet White O'Brian Bride Of Dr. Winfield L. Butsch.

In the presence of a distinguished company of Buffalo residents and out-of-town guests, the marriage of Miss Janet White O'Brian, daughter of the Assistant to the Attorney General and Mrs. John Lord O'Brian, to Dr. Winfield L. Butsch, took place in Buffalo Saturday afternoon.

The ceremony at 5:30 o'clock was in St. John's Church, with the Right Rev. John C. Ward, Bishop of Erie, Pa., officiating, assisted by the Rev. Walter R. Lord, and was followed by a colorful reception at Mr. and Mrs. O'Brian's home, 150 West Utica street.

Given in marriage by her father, the bride was attended by Miss Rosamunde Rumsey as maid of honor and Mrs. Kellogg Mann as matron of honor. The group of bridesmaids included Mrs. Francis V. du Pont, of Wilmington, Del.; Mrs. Horatio Whitridge, of Baltimore; Miss Clarissa Todd, of Rochester, N. Y., and Miss Frances Caryl O'Brian and Miss Allson Lord O'Brian, sisters of the bride.

In a fortnight Miss Frances O'Brian will have the bride's role in a similar ceremony in the same church, her marriage to Ames Bartlett Hettrick being set for September 17.

Dr. Butsch had as his best man Robert Dulley, of Montclair, N. J., and the ushers were Alexander Richards, of Chicago; Weyman Strother, of Montclair, N. J.; Dr. Francis Smith, of Buffalo; Charles Curtis, Roger Ellis, Dr. Robert Montgomery, Shirley Taylor and Kellogg Mann.

The bride's graceful gown was of heavy white satin, with a bertha of rare old pointe de Venise and with the same lovely lace mounted on satin to form the train. A tulle veil was caught with orange blossoms and she carried gardenias and lillies of the valley.

The maid and matron of honor were gowned alike in brown chiffon frocks, slightly trained, with brown transparent velvet capes. Their wide-brimmed hats of brown velvet had contrasting ostrich tips tucked under the brims. Each carried a cluster of yellow and orange nasturtiums.

Two of the bridesmaids wore yellow chiffon gowns and three, gowns of orange-tinted chiffon, all being made like those of the other attendants with brown velvet capes and worn with brown velvet hats and slippers. They, too, carried bouquets of flame color and yellow nasturtiums. Mrs. O'Brian's costume was of beige chiffon and brown lace and she wore a brown velvet hat.

Out-of-town guests at the wedding included Mr. and Mrs. Francis V. du Pont, of Wilmington; Mr. and Mrs. Horatio Whitridge, of Baltimore; Charles Mixer, of Boston; Eric Mantle, of Pittsburgh; Mr. and Mrs. Winfield Carpenter, of Terre Haute, Ind.; George W. Wickersham, of New York; Judge Lawrence Groner, of Washington; Mrs. Frederick Todd and the Misses Todd, of Rochester, N. Y.

Dr. Butsch and his bride will be at home after September 15, at Rochester, Minn.

Assistant Secretary of Commerce and Mrs. Julius Klein will return tomorrow from Maine, where they have been for a month in their summer home and will open their apartment on Wyoming avenue for the winter.

Maj. Gen. and Mrs. Benjamin D. Foulois are spending a brief vacation in Atlantic City, where they are staying at the Chalfonte-Haddon Hall.

Lieut. Carlisle Allan Weds Mrs. Emma Stone Bouvier.

The marriage of Mrs. Emma Stone Bouvier, of New York, daughter of Mrs. Masters Stone, of Washington, and of the late Dr. Carl Stone, of Chicago, to Lieut. Carlisle Allan, U. S. A., of Washington, took place Saturday afternoon in the Madison Avenue Presbyterian Church, New York. The Rev. Philip C. Jones, associate pastor, performed the ceremony in the presence of a few relatives and intimate friends of the couple.

The bride was escorted by a brother, Edgar Stone. She wore an afternoon frock of African daisy red crinkled crepe, made with a short jacket having long sleeves. She wore also a tete de negre velvet hat and carried a bouquet of green orchids. For her only attendant, the bride had her sister-in-law, Mrs. H. O. Stone 3d, of New York.

Frederick Kimble, aid to Assistant Secretary of War Frederick H. Payne, was best man for Lieut. Allan, who dispensed with ushers. The ceremony was followed by a small reception at the home of a friend at 1009 Park avenue.

After a wedding trip to White Sulphur Springs, W. Va., Lieut. Allan and his bride will make their home at 1611 Twenty-ninth street northwest, Washington.

The bride is a niece of Edgar Lee Masters, American poet. She and her first husband, Capt. William Sergeant Bouvier, who died about three years ago, were divorced in 1926. Lieut. Allan, who is in the United States Infantry, is now with the American Battle Monument Commission.

Capt. and Mrs. Arthur B. Cook, of Wardman Park Hotel, left yesterday for a week's visit in Massachusetts, where they will be at Great Barrington in the Berkshire Mountains.

Miss Laura Tuckerman, daughter of Mr. and Mrs. Walter R. Tuckerman, is the guest over the holiday of her cousin, Miss Margaret Daingerfield, in the summer home of her father, Mr. Algernon Daingerfield, at Garden City, Long Island. The engagement of

Engagement Announced

Harris & Ewing.

MISS RUTH D. MacARTHUR, daughter of Mr. and Mrs. Louis E. MacArthur, who will wed Mr. Harold Stephen Blackman.

Miss Dangerfield to Mr. John Kirkman Berry, of Greenwich, Conn., recently was announced by Mr. and Mrs. Daingerfield while they were at Saratoga Springs for the racing season.

Mrs. Frederick Grat will entertain the Alpha Chi Omega Alumnae Club of the District of Columbia at her apartment, 1940 Belmont road tomorrow night. Mrs. George Schaffer will assist Mrs. Grat.

Mr. and Mrs. Negley D. Cochran, of New York, with their daughter and son-in-law, arrived here yesterday to spend several days, and they have engaged a suite at Wardman Park Hotel for their stay.

Mr. Charles Edward Polley, of Charleston, W. Va., has arrived in Washington to spend two weeks with his mother, Mrs. Mary D. Polley.

Miss Elena de Sayn has arrived at Lake Placid Club, N. Y., where she expects to remain a while.

Mr. and Mrs. M. H. Browne Back Home From Ottawa.

Mr. and Mrs. Merwin H. Browne have returned from Ottawa, Canada, where they have been during the Imperial Economic Conference.

Mr. Charles Parker Stone, who is making a holiday visit with Mrs. Stone at Nonquitt, Mass., will return to Washington shortly.

Mrs. Stone has been visiting her mother, Mrs. Frederick H. Brooke, at Nonquitt, through the summer and will prolong her stay until late in September.

Miss Patricia Mencia will return to her apartment at Wardman Park Hotel tomorrow after spending the weekend as the guest of Mrs. Joseph Vanderbilt, who entertained at a house party at her home on Long Island. Miss Mencia will join Miss Ann Randolph Crichton here, who has been spending a few days with Mrs. William Manning in North Carolina.

Mr. R. R. Guthrie was host to a party of young people at the supper dance at the Rossdhu Castle Club Saturday night.

Esther Lucille Linger Bride of George H. Clark.

A very pretty wedding took place Saturday at 2 o'clock when Miss Esther Lucille Linger, daughter of Mr. and Mrs. H. A. Linger, of this city, became the bride of Mr. George Hunter Clark, son of Mr. and Mrs. P. P. Clark, of Alexandria, Va., the wedding taking place in the home of the bride's parents, 2305 Woodridge street northeast.

The bride, who was given in marriage by her father, wore a becoming gown of white crepe, fashioned on long flowing lines, with a jacket having puffed sleeves. She carried a shower bouquet of gardenias and lilies-of-the-valley. Her only attendant, Miss Adele Davis, wore a long flesh-colored crepe gown with a jacket of French blue. She wore blue slippers and carried pink roses.

Mr. George Butler acted as best man and Dr. C. H. Butler, father of the best man, performed the ceremony before the immediate families and a few close friends. The house was beautifully decorated with palms and summer flowers.

The mother of the bride wore an afternoon dress of pink georgette and the bridegroom's mother wore dark blue figured chiffon.

Mr. Harvey T. Townsend sang "Because" and "I Love You Truly." He was accompanied by Mr. Walter T. Holt and Miss Alice B. Hill on the mandolin and guitar. Mr. Holt and Miss Hill also played the wedding march.

The bride, who previously attended Corcoran Art School, is a student at George Washington University in art. She is well known in musical circles here as a radio and concert soloist. The bridegroom attended Benjamin Franklin University.

After a reception which was held for those attending the wedding, the young couple left for a motor trip to Montreal and Quebec, coming back by way of New York City. The bride's traveling dress was of crinkle crepe in the new beet root shade, and with it she wore black accessories.

Mr. and Mrs. Clark will be at home after September 15, at 2305 Woodridge street northeast.

Mrs. Ernest Pascal, wife of the novelist, entertained informally at dinner at the Rossdhu Castle Club Saturday night.

Mrs. Gus Eriebacher and Mrs. Alex Wolff, of Woodley road, with a party of friends, have sailed on the Berengaria for a trip to Nova Scotia.

Mrs. J. R. Weedon entertained a company at luncheon at the Rossdhu Castle Club Saturday.

Miss Virginia Eagle, daughter of former Representative Joe Eagle, of Houston, Tex., is the house guest of Mr. and Mrs. Eugene R. Woodson. Miss Eagle was a schoolmate of Miss Jean Woodson, who on Saturday will be married to Mr. Albert E. Conradis in St. Margaret's Church. Miss Eagle will be bridesmaid.

Fifth Avenue Fashions

YOUTH loves the fresh charm of plaided rayon novelties and mothers know their practical worth. Result—it is ever popular.

Today's model is in brown and red plaid and could easily be worn all through the fall. The Peter Pan collar and the flared-back cuffs are white pique. The artist's tie is red crepe silk; the belt red leather.

The pleats of the skirt being stitched down as shown at the top, quickly and easily fall into position when the need for pressing comes along.

Style No. 3082 is designed for sizes 8, 10, 12 and 14 years. Size 10 requires 2⅞ yards of 39-inch material with five-eighths yard of 35-inch light material and one-quarter yard of 5-inch dark contrasting. Price of pattern 15 cents.

Fall Fashion Magazine is ready. Contains attractive selection of new patterns for women and children, also embroidery, patchwork quilts and a three-lesson Beauty Course. Price 10 cents a copy. Address Fashion Department, The Washington Post, Fifth avenue and Twenty-third street, New York City.

3082

No. 3082. Size.....

.....

Name

.....

Street Address

City..... State.....

How to Be Beautiful

By ELSIE PIERCE

DURING my stay in Hollywood, I had occasion to talk with Harry Pringle, Paramount's make-up artist. And I watched him at work, too. Right on the set, he had four compact little make-up kits. And the big things he did with them. What a revelation!

Those of us who watch the finished production as it is flashed on the silver sheet, let our imagination play, and temporarily live the various roles with the actors and actresses. When an actress portrays several different ages, ranging from young girl to grand old lady, we become wide-eyed with wonder and admiration. True, most of the famous screen stars are so talented, so capable and so full of personality that they can change their walk, their manner, their speech, to spell youth or old age at will.

But few of us know or could possibly visualize the many tricks of make-up that are employed to actually make the star look the part. Lines are painted in, or blocked out; the size and shape of the lips is altered at will; eyes made to look large or small and "black eyes" planted not by a blow of the fist, but by a gentle painting from the make-up box; eyebrows are altered and with them the entire expression of the face changed.

Street Make-Up.

No doubt my readers are most interested in the street make-up that most of the film stars use. It would surprise you to know how many use no make-up at all. Most of the stars use just a touch of rouge and only enough powder to tone down even a trace of shine. The lips are highlighted more than any other features, for daytime; the eyes for evening.

I learned that some of the stars use grease paint even for the street, but put it on very, very thin and apply rouge lightly over it. For evening a heavier make-up. Mr. Pringle believes that rouge should be blended carefully and well upon the face almost to under the eyes, also way out on the cheeks and even over the eyebrows. He feels that in this way a more natural and blended tone is achieved.

"Of course, make-up is not harmful," he says emphatically. To the contrary, the constant rubbing and manipulating is beneficial. The grease paint and make-up used at the studios are always of the finest. And then, all the stars know the importance of thorough cleansing and removing make-up before retiring. "Yes, hot water and a good soap for cleansing," Mr. Pringle advises, "then ice or cold water again, a lot of cold water or ice to close the pores."

It is possible to make lips as small or as big as stars wish. He blocks out the natural lines first with grease paint, then the lips are "put on" with little brushes, the kind the Chinese laundrymen use, outlined with the fine point first, then filled in and blended with fingertips. Brown mascara photographs better on screen than black, and brown eyebrow pencil, too. Grease paint should never be darker than your skin; lighter if anything.

Elsie Pierce, famous beauty lecturer, will answer any questions on beauty you may wish to ask her. Address Miss Pierce, in care of The Washington Post, inclosing a stamped, self-addressed envelope.

(Copyright, 1932.)

Culbertson on Bridge

By ELY CULBERTSON

428.

MASTERS OF BRIDGE.

MR. CHARLES H. GOREN, of Philadelphia, Pa., by vocation is a lawyer, but by avocation a Bridge player who usually finds the correct way of playing very difficult hands. In explanation of the fact that he plays many contracts at such an unusual declaration as four notrump, he stated recently that he had been playing with a partner who found it necessary to approach so carefully and so thoroughly that notrump was never mentioned until they were playing beyond a game contract. Mr. Goren has never won an important national championship, but on numerous occasions has been second or third, and it is only a matter of time before he will crash through with an impressive victory.

An interesting example of his marvelous strategy in the bidding is given on the hand below:

West—Dealer.
East and West vulnerable.

	♠ 8 7 5 ♡ Q 7 4 ◇ A Q J 10 9 ♣ A 2	
♠ A K Q J 10 6 ♡ K 5 3 2 ◇ 3 2 ♣ 4	W E S	♠ 9 ♡ A J 10 9 ◇ 8 6 ♣ K 7 6 5 3
	♠ 4 3 2 ♡ — ◇ 8 5 4 ♣ Q J 10 9 8 7 6 Mr. Goren	

The bidding:
(Figures after bids in table refer to numbered explanatory paragraphs.)

South	West	North	East
5♡(4)	5♣(5)	Double(6)	Pass
Pass	Pass		

(1) West's Opening bid of three spades was overoptimistic.
(2) North's Overcall was entirely justified.
(3) East, with a very fine hand, was fully justified in raising his partner's bid of three to four despite the singleton in the trump suit.
(4) A daring bid, designed as a lead director if West played the contract; otherwise South would have taken the chance on bidding six clubs, in view of his partner's free Demand bid and being willing for his partner to bid six diamonds if that were necessary. In this bid there was also the element of psychology, as Mr. Goren knew that West, after his partner had raised the spade bid, would never permit him to play it anyhow.
(5) As anticipated.
(6) With South's bid, this Double is, of course, self-explanatory.

In the play, due to South's daring and unconventional bid, the contract was set 3 tricks for a loss of 1,000 points. North opened a heart and thus South was enabled to cash all three of his trumps by ruffing.

Tomorrow's Hand.

The bidding and play of the hand printed below will be discussed tomorrow:

North—Dealer.
North and South vulnerable.

	♠ — ♡ K Q J 6 3 ◇ K Q J 10 8 4 ♣ J 8	
♠ Q 10 7 4 ♡ 9 5 4 ◇ 5 3 ♣ A Q 6 5	W E S	♠ A K 9 3 2 ♡ 10 7 2 ◇ A 2 ♣ 10 3 2
	♠ J 8 6 5 ♡ A 8 ◇ 9 7 6 ♣ K 9 7 4	

Study the hand, decide how you would bid and play it, and then compare the results you obtain with those shown in tomorrow's article.

(Copyright, 1932.)

QUESTIONS ANSWERED.

Mr. Culbertson will be glad to answer questions on bidding and play of hands sent in by readers. Address him in care of The Washington Post, inclosing a 3-cent stamped, self-addressed envelope.

What Today Means to You

By MARY BLAKE

"VIRGO."

IF September 5 is your birthday, the best hours for you on this date are from 10:30 a. m. to noon, from 4 p. m. to 5:15 p. m. and 8 p. m. to 9:40 p. m. The danger periods are from 8 a. m. to 9:35 a. m. and 2 p. m. to 3:30 p. m.

Astrological influences on September 5 will be of a very negative nature and it would be useless to seek a "Sign in the Heavens" for there will be few to be seen. Artists and writers will put forth very poor work, and would do well to retire to the background, until their inspirations come. Meddlers will upset some pet plan.

The child born on this September 5 will have that self-assurance which will lead it on to adventure, and give it sufficient spunk to stand on its own legs at a very early age. It will have a severe attack of that adolescent disease called "know-it-all-itis," but will completely recover, without abnormal remedies. It will have a very sound mind.

If born on September 5, you will be a fighter all your life, and will go after the things you want. You are a man or woman who can stick to your guns, and persist in your aim until your desired achievement is accomplished. The world may call you "lucky," but it would be more correct to call you "plucky," for yours are no chance successes. They are the product of your own grit and hard work. You will have your "flops," for you are ambitious, and every now and then take on too much. It is to your credit, however, that you can step down as gracefully as you can step up.

Good-by to work would be good-by to contentment for you. It is easier for you to make opportunities for labor than to make opportunities for leisure. It would not be easy for you to fill the role of a "gilded exquisite," whether you can pay the bills or not. There is little of the snob and nothing of the prig about you. You are friendly, and sociable in an informal way.

Your horoscope favors uncommon pursuits, and many September 5 people have gone into pioneer businesses with success. You should avoid business partnerships, if possible. A late or second marriage is indicated.

Successful people born on September 5:

Joseph Bucklin Bishop, writer.
Cornelius Vanderbilt, capitalist.
Myron W. Whitney, singer.
Edward H. House, author and journalist.
Amy M. Cheney Beach, composer.
John G. Carlisle, statesman.

(Copyright, 1932.)

Uncle Sam's Home Hints

FISH AT LOW COST.

(Bureau of Fisheries.)

Like other animal foods, fish is rich in protein. It is rich also in minerals, especially in phosphorus. Salt water fish and shellfish are rich in iodine, which is another substance required by the human body. In regions where the soil, and especially the drinking water, and vegetables grown in that soil, are poor in iodine, the iodine content of salt water fish is important.

According to nutritionists of the United States Bureau of Fisheries, some kinds of fish, notably cod, salmon, haddock and sea herring, have been found to be good sources of vitamins A and D. It is well to use the oil in a can of salmon for sauce or in salad dressing, if possible, to obtain the full vitamin value.

Because of its high food value, and comparatively little waste, it pays to watch the market for bargains in fish, suggests the Bureau of Home Economics of the United States Department of Agriculture, in commenting on ways of getting the most for the family food dollar.

Fresh fish bargains are likely to be a matter of locality and season. For example, the shad come up the Atlantic coastal rivers in the spring; Atlantic salmon are caught in New England rivers in early spring and summer. At the same time the boats and nets are out for lake trout in the Great Lakes, for mackerel along the Middle Atlantic Coast, and for Pacific salmon on the West Coast. Other fish are most plentiful in the fall or winter.

Some of the best bargains in fishery products, however, are all-year fish from both fresh and salt water that are shipped, fresh, or fresh-frozen, to different parts of the country. Fresh haddock, mackerel, halibut, salmon, fresh cod, and various other fishes from the Atlantic and Pacific are frozen and shipped to many distant markets, as well as lake herring and blue and yellow pike from the lakes. Frozen fish, it should be remembered, are fresh fish.

Canned sardines, canned pink salmon, kippered herring, salt cod, cod flakes, canned herring roe and other canned and cured fish are all good and nutritious, and usually low in price.

Interpreting the Mode

By DARE

Vere Borea, the Italian couturiere who has recently made such a stir in Paris, brought an odd striped weave from her own Italian Alps—and had the French manufacturers copy it into a new cloth. The frock illustrated is for dressy sports, and the gilet is buttoned onto it by wooden buttons. (Seen on Fifth avenue.)

PERSONALITY, charm, "it," or whatever "it's" called these days depends on the enhancing of our best features, or so say the leading "femme" experts of the day. They say, for instance, that certain colors definitely increase, and some colors definitely decrease a woman's loveliness, and from personal experience we know it's so. But now, they are going even further, and saying that certain perfumes increase or decrease a woman's charm just the same as a color, a frock or a coat!

• • • •

At least one new fall dress you absolutely must have! Now, you can take your choice of buying one—some of the sales are fine, but you have to be most a'fully careful that what you are buying is a sale, and not just a cheap dress in the first place; or you can have one made, and know what you are getting in the way of material and in the way of dressmaking, if you have a good dressmaker. Or make it yourself—this fall dress that you simply must have, hard times notwithstanding.

One dress can go a long ways, too—I have designed one for you that goes a longer ways than you can imagine—it just about goes around the clock, really! It is of coat dress lines, but you need not have it made as a coat dress if you prefer to close the skirt. And the upper part is so designed that it can be worn four different and distinctive ways—making four dresses, each one chic and stylish. Don't you think you had better at least investigate? Send your stamped, self-addressed envelope to the Dare Department of The Washington Post for the leaflet, then, and see how you would like this Dare design for your new fall dress.

• • • •

Even the big couturieres are making designs that can be worn a couple of ways! The dress I sketched for you today, for instance, has a red gilet that buttons on with wooden buttons—but if the gilet is not worn at all, the buttons simply trim the dress, and there you have a chic sports dress just the same.

The material was interesting—an Italian weave in a red stripe, brought by the designer of the gown from Italy, and copied, the cloth, I mean, in France. Then the dress itself was bought and displayed on Fifth avenue in New York—and now you have it sketched for your approval. Like it?

• • • •

Bag buttons or fastenings are very important this season. You have a buckle or fastening of some sort that is the last word in colorful jewelry—and it is on your dark colored bag, which sets it off most strikingly. The bag fastening that I sketched in the corner—of jet, jade, and crystal, for instance. With a jeweled piece like this in the ensemble, we don't have to make much of a fuss about other jewelry, do we?

Au Revoir.

(Copyright, 1932.)

How to Keep Well

By DR. W. A. EVANS

EPIDEMIC BOILS.

THERE is no disease that superintendents and nurses in baby hospitals dread more than impetigo. Those who are disposed to object will cool down when they know that the impetigo referred to is epidemics of boils in babies. This disease is contagious—not as much so as measles, but on a par with, say, scarlet fever. The measles microbe is in the blood and it causes fever and results in pneumonia in many cases.

The impetigo microbe is in the skin and the blood and lungs usually escape, but the skin is full of nerves and the pain and shock is very great. A case of measles is quickly ended and, if pneumonia is avoided, recovery is to be expected. Impetigo drags on and wears the child down. Recovery is to be expected, but there are a fair number of fatalities, especially when we add those usually charged against complications.

In the treatment of impetigo we are prone to make certain mistakes. The microbe causing it is generally a staphylococcus, though a few cases are said to be due to chain cocci and, possibly some are due to other organisms. The infecting microbe is right near the surface and, shortly after it has broken through, is flourishing on the skin as well as in it. It soils the clothing, as well as the skin, and wash water, soap and towels are badly infested.

The first mistake we make is in not recognizing the infectiousness of impetigo. Related to that is our neglect of the vehicles by which it is spread. These are flies, towels, cloths, clothes, wash basins, soap, spoons, cups, plates, and saucers. We force our milkman to make milk safe when it comes to typhoid, but we neglect the homely channels by which impetigo is spread.

When it come sto treatment, our mistake is in the opposite direction. We overtreat the eruption. The common remedy is ammoniated ointment. This is a fine ointment. If the family medicine chest is to contain a jar of one salve to be used for skin eruptions as they come along, this is probably the best one for the purpose. Most skin eruptions are as sluggish as a snake in cold weather. They need to be kicked a good deal. Ammoniated mercury ointment is a kicker.

Boils in babies are not in need of being kicked. The microbes are on the skin. They get in through the pores, the openings of sweat and grease glands, and down hair shafts as well as through rubbed and scratched areas. Cleanliness is first in importance. There are good bacteria killing soaps now available and probably no other microbe killer need be used. Alcohol sponging is sometimes used. It does not take the place of bathing with soap and water.

As a rule it is best to protect the boils as much as possible and leave them to heal. If any dusting powders or salves are used they should be soothing rather than stimulating. Tanning is of service but it must be done cautiously. If redness is produced exposure to light does more harm than good.

REVERSE PERISTALSIS.

B. H. writes: Will you please explain peristalsis and reverse peristalsis? What causes the latter?

REPLY.

Peristalsis is the wormlike movement in the digestive tract which keeps the food moving along as it is digested and absorbed. If it reverses and moves the food in the opposite direction the act is called reverse peristalsis. Vomiting, nausea, some belching is the result of reverse peristalsis. Among the causes of this trouble are adhesions, obstructions, constrictions, constipation, cancer, ulcer and gallstones. There are others.

(Copyright, 1932.)

THE NEW Jelleff's
1216-1220 F Street N.W.

New Cape Frock of Sheer Wool
$29.50
New, indeed, in every detail. The elbow length detachable cape, which gives a dashing breadth of shoulder . . . the slim shaft of a frock beneath it . . . the fur trimming . . . even the coppery color is new! Sizes for misses.
DRESS SALON—SECOND FLOOR

Special
LABOR DAY DINNER
75c & $1
Delicious Entrees
Fresh Garden Vegetables
Crisp Salads
Home Made Desserts
Served 12 Noon Till 8:30 P.M.
Not connected With Olney, Md.
MRS OLNEY'S
CONNECTICUT AVE. & CALVERT ST.

DINE AND DANCE
Club Michel
MARINE ROOF
NO. 1 THOMAS CIRCLE
PHONE NATIONAL 2930

Spread of Government Decried by Dr. Butler

Southampton, N. Y., Sept. 4 (A.P.).—President Nicholas Murray Butler, of Columbia University, asserted today that only by proper conduct and prevention of public exploitation can the balance between government and liberty be maintained.

"One can not have his cake and eat it, too," he said in an address at the Parish Art Museum here. "If government is to be restricted to the sphere originally marked out for it by the framers of our Constitution, then we must so conduct ourselves that there is no temptation for government to increase its area of jurisdiction."

Special
LABOR DAY DINNER—$1
served in our delightful mezzanine dining room . . . You will enjoy a varied menu prepared by a distinguished French chef.
•
All Kinds of Ice Creams—$1 Qt. Delivered —90c at our store.
Avignone Freres
1777 Columbia Rd. Col. 0333

THE PARROT
Will Reopen Today in Their
NEW HOME
1701 Twentieth St. N. W.
Corner of 20th and R Sts. at Conn. Ave.
Luxurious Dining Rooms . . . Where we are ever mindful of the comforts of our Patrons . . . And with prices that are very sensible.
You'll Enjoy Our Outdoor Garden Service
Attractive and cool amid enchanting shrubs . . . Old Trees with their Grace and Charm . . . Spacious Lawns . . . Restful Nooks with Nature's Setting . . .
Luncheon . . . Tea . . . Dinner
Daintily served, 12 noon to 8 p. m. Table d'hote or a la carte, as you desire, at prices that are sensible.
1701 Twentieth St. N.W.
20th & R Sts. at Conn. Ave.
Phone North 8918

THE ONCE OVER

By H. I. PHILLIPS

GOATS AND THE JITTERS.

("Goats with the jitters have been cured by a new hormone in experiments conducted by a University of Buffalo professor in co-operation with Cornell."—News item.)

LET'S get to the bottom of this:

Q. Professor, how do you know when a goat has the jitters?

A. You observe the goat carefully. If he acts in a way no goat ordinarily acts it has the jitters.

Q. When a goat acts as no goat ought to act, mightn't it indicate nothing more than that it is an unusual goat?

A. There are more definite symptoms.

Q. What are they?

A. A goat with a real case of jitters shows marked agitation. It is jumpy and irritable. It will not eat its tomato cans without sugar and cream. It runs around in circles, trying to step on its own beard. In the more acute cases jittery goats will refuse to eat uncooked cuffs and will refuse any rubber heels that are low in vitamin or caloric value.

* * * *

Q. Why should there be any concern over a goat with the jitters? What difference does it make?

A. It may make no difference to you or me, but it makes a great difference to the goat.

* * * *

Q. How do you give this newly discovered hormone to a goat?

A. It depends on the goat.

Q. I am speaking of a receptive goat.

A. We put it in its cereal at breakfast.

Q. Do you mean to tell me that a goat eats cereal for breakfast?

A. A goat with the jitters is apt to do anything. We had a goat at Cornell last year that had them so bad it wouldn't touch breakfast without melon and marmalade.

Q. Why bother to cure such a goat?

A. You wouldn't want a lot of goats going around the country demanding melon and marmalade, would you?

Q. I wouldn't care for goats even if they didn't. But let us get back to the cross-examination. After a goat has taken this new hormone what happens?

A. In a very short time the goat is free from the jitters.

Q. Is he any happier?

A. That depends on the goat.

Q. ONE more question, professor. At a time like this, when the United States has so many troubles, why is it at all important to cure goats of jitters?

A. It's like this: The American people have the jitters, too.

Q. Well, what of it?

A. We want to be able to distinguish the goats from the people!

THE REAL TROUBLE.

Elmer Twitchell says that the war on depression is keeping a lot of big business men from attending to business.

GOING UP!

"Six-Point Plan for Recovery."—New York Herald Tribune headline.

"Leaders Have Ten-Point Plan for Prosperity."—New York Times headline.

* * * *

A four-point gain overnight.

CANNIBALISM IN RURAL AMERICA.

Roadside sign:

TOURISTS
&
BROILERS
25c

(Copyright, 1932.)

Roosting Pigeons Cause Town's Time to Wabble

Elkader, Iowa, Sept. 4 (A.P.).—Two of Elkader's pigeons, whose roosting was on a too well regulated schedule, are hunting a new perch and the town clock is now keeping good time.

The village fathers had been puzzled as to why the clock would gain time the first half of each hour and lose time the second half. They found that the pigeons would hop onto the clock's big hand when it was about ten minutes after the hour. Their weight speeded up the machinery and the clock gained time until the hand pointed downward at such an angle that they lost their perch.

The birds would return when the hand neared the last quarter hour and ride upward for several minutes, causing the clock to run slower.

"EVERY DAY MOVIES"

By DENYS WORTMAN

"What's the book you're reading like?"
"It's sumpin like Shakespeare, only more so."

Daily Cross-Word Puzzle

ACROSS.

1 Yawned
6 Plant of bean
9 Dibble
12 Century plant
13 Pishlike vertebrate
14 A son of Gad
15 Enter
17 Charge
18 Checks
19 Slight depression
20 Accident
23 Persian legendary bird
24 To marshal
25 Expression of regret
27 Overwhelming fear
29 Long seat with high back
31 Form of imperial government
34 Hedgehog-like animal
36 Minute crystal precipitation
37 Rapidity
39 Rash
41 Harmonize (colloq.)
42 Firm
43 Pertaining to punishment
45 Small stream
46 Pictured
50 Habituate
51 Floor covering
52 Each
53 Plot in garden
54 Native metal
55 Scope

DOWN.

1 Breach
2 Whole duration of a being
3 A woodland deity
4 Always
5 Prevent
6 Bound
7 Gnaws
8 Eternally
9 Postponing
10 Sanded area of amphitheater
11 Religious devoutness
16 Reveler
19 Lets fall
20 Possesses
21 Beer
22 Shaped
24 Furnish with weapons
26 Horse
28 Abjure
30 Conclude
32 Mottled streak in wood
33 Sheep
35 Come forth
37 Plant smaller than tree
38 Stop
40 Venturer
43 Send forth profusely
44 Melted rock
46 For
47 Monetary unit of Japanese
48 Unit of work
49 Stain

YESTERDAY'S ANSWER.

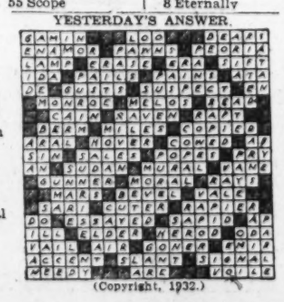

(Copyright, 1932.)

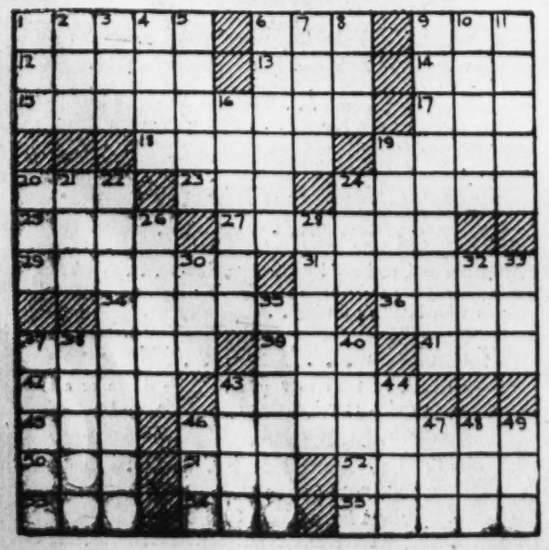

Dial Flashes

By ROBERT D. HEINL

THE Thompson trophy race, the free-for-all speed classic that will feature the final day of the national air races now running in Cleveland, will be broadcast by Charles E. ("Casey") Jones, famous speed pilot, over WMAL at 5 o'clock today.

The WEAF-WTAM network of the N. B. C. will carry an account of the spectacular air race at approximately the same hour.

Broadcasts direct from the West Side Tennis Club, Forest Hills, L. I., the scene of the men's national tennis championship tournament, will be heard over WMAL at 3:45 p. m. and over WRC at 4:30 p. m.

Other variations from the regular routine today will include addresses by William Green and Frank Morrison, president and secretary of the American Federation of Labor, who will address N. B. C. networks in special Labor Day programs. "An Outline of Labor's Plans and Policies" will be the subject of President Green's address, which will be delivered before a Labor Day meeting at West View Park, Pittsburgh, Pa. Mr. Morrison's subject will be "The Unemployment Situation and the Five-Day Week."

Senator Robert F. Wagner, of New York, will talk about "Labor and Our Responsibility" during the regular National Radio Forum (WRC, 8 p. m.).

A MEDLEY of favorite Berlin melodies, dating back to 1921, when Alexander's Ragtime Band was the hit of the day, will be featured by Harry Horlick and the A. & P. Gypsies (WRC, 8 o'clock) tonight.

The familiar "Are you listenin'?" again will be heard over WMAL when Tony Wons returns with his scrapbook philosophy this morning, after a vacation of several months. Tony's broadcasts will be resumed according to his former schedule—every morning except Sunday at 8:30 o'clock.

Wons spent his vacation at his cabin, situated deep in the woods at Eagle River, Wis. During a week's trip to northern Minnesota, Tony was initiated into the Chippewa Tribe, receiving the name of "Meshkaegegit," meaning "Sending big voice over the air."

Two former stars of the Metropolitan Opera Company, Viola Philo, contralto, and Clarence Whitehill, barytone, will be guest soloists on the Parade of the States program, dedicated to Iowa, over WRC at 8:30 o'clock tonight. The orchestra, conducted by Erno Rapee, will feature a medley of the State's most popular songs.

SAMMY BROWN, popular local announcer and crooner, is back from a month's vacation in Savannah. He'll make his first appearance in several weeks at WMAL at 10:45 o'clock this morning.

WMAL is presenting a new interpreter of Texas cowboy songs in Tennent (Tex) Norton, at 6:45 p. m. today.

"Malaguena," the tone poem by Moszkowski, and Strauss' "Beautiful Blue Danube" waltz, will be among the popular classics in the broadcast of the Musical Album over WMAL at 8:30 o'clock tonight. With Andrew Kostelanetz conducting, the orchestra will offer also Paderewski's minuet and Delibes' gay "Pizzicato" polka. Delia Baker, soprano, will sing "Through the Years" and Dvorak's "Songs My Mother Taught Me."

Two Records Are Set By Italy's Wheat Crop

Rome, Sept 4 (A.P.).—Italy's wheat crop was officially estimated today at 265,000,000 bushels on 12,200,000 acres.

The average acre production, therefore was 21.7 bushels, assertedly an Italian record both as to crop and acre yield. It was said rust had prevented the achievement of Premier Mussolini's goal of making Italy produce what she consumes, namely about 300,000,000 bushels.

DICK TRACY—Stoned

WHEN MARGE'S FATHER AND THE HIGHWAY PATROLMAN ARRIVED ON THE SCENE, TRACY HAD JUST SENT HIS LAST BULLET INTO THE GRIZZLY BEAR'S HEAD AND SENT THE ANIMAL TUMBLING INTO THE RAVINE.
—AND SO AFTER RUNNING ACROSS THAT LOG AND FINISHING OFF THE GRIZZLY, WE CAPTURED THIS CUB—AND THEN—YOU ARRIVED.
9-5
AND YOU SAY GREBB IS DONE FOR?
DONE FOR IS RIGHT—HERE, OFFICER, TAKE CARE OF THIS CUB FOR A MINUTE.
IN TRYING TO ESCAPE ME HE MADE A LAST DESPERATE PLUNGE DOWN THAT MOUNTAINSIDE OF BOULDERS—HE MUST HAVE DISLODGED SOME ROCKS AND STARTED AN AVALANCHE—MARGE AND I HEARD HIS CRIES
AND SO IN ONE WAY OR ANOTHER—FATE CATCHES UP.
ON AND ON RUSHES THE AVALANCHE OF STONES, DEFYING THE MASTER BLACKMAILER, KENNETH GREBB, WHOSE LIFELESS FORM LIES FOREVER BURIED BENEATH ITS DEPTHS—VICTIM OF HIS OWN RUTHLESSNESS! THE INGLORIOUS END OF A FIEND.

Baby Mine

MINUTE MOVIES

(All rights protected by the George Matthew Adams Service. Trade Mark Registered U. S. Patent Office.)

By Ed Wheelan

ED WHEELAN presents A CYCLONIC SERIAL OF LOVE AND HATE
THREAT
OUR STORY OPENS IN THE FALL OF 1919 WHILE PRISONERS FROM ONE OF THE PENITENTIARIES IN THE SOUTH ARE AT WORK ROAD BUILDING
THERE'S THOSE TWO BIRDS WITH THEIR HEADS TOGETHER AGAIN! D'YA SUPPOSE THEY'RE FIGURIN' ON MAKIN' A "BREAK"?!
NAW, OF COURSE NOT!! DON'T YOU KNOW THAT "471" IS GOIN' OUT ON PAROLE TO-MORROR?!
GEE, THAT'S RIGHT—I FORGOT! WELL, MEBBE MIKE IS SLIPPIN' HIM SOME "INFO" OR A MESSAGE TO DE-LIVER!!

SO, YOU RAT, YOU WON'T TAKE A MESSAGE TO MY PALS FOR ME?!
NO, MAZUMA, I'M THRU WITH YOU AND YOUR GANG FOREVER!! I'M GOING TO FORGET I EVER KNEW ANY OF YOU!!
THE "TWO BIRDS"
The George Matthew Adams Service, Inc.
№ 473, OTHERWISE KNOWN AS MIKE MAZUMA SERVING 15 YEARS FOR COUNTER-FEITING.—RALPH McSNEER
DAVE ALLEN MAZUMA'S FORMER BOOKKEEPER NOW №471
ANDREW HANDY
SAY, YOU MUGG, LISTEN TO ME...
DON'T TRY TO THREATEN ME, MIKE, AND WHAT'S MORE, YOU LISTEN TO ME!!
9-5
MORE TO-MOR-ROW!

THE GUMPS — *Follow the Gumps in the Colored Comic Section of The Sunday Post* — *Waiting for the Lightning Strike*

SO—SHE THINKS THAT I WOULDN'T HAVE A CHANCE IF MY NAME WAS PUT UP FOR PRESIDENT—
9-5
WELL—I DON'T KNOW HOW THE PEOPLE FEEL ABOUT IT—BUT IF IT'S A GOOD ENGINEER THEY WANT TO RUN THEIR TRAIN FOR THEM—ONE WHO IS FEARLESS—RELIABLE AND WITH A COOL AND STEADY NERVE—AND AN EYE FOR LOOKING FAR AHEAD FOR DANGER SIGNALS—THIS IS MY CHANCE—TRY ME—I'D THROW THE SWITCH BACK TO PROSPERITY—FILL THE BOILERS WITH STEAM AND PULL THE THROTTLE WIDE OPEN—
THE TIME IS RIPE—I CAN HEAR OLD OPPORTUNITY KNOCKING AT MY VERY DOOR—GO AHEAD OPPORTUNITY—KNOCK!
YOU HAVE KNOCKED ONCE—YOU HAVE KNOCKED BEFORE—AND OPPORTUNITY I'LL LET YOU IN ON A LITTLE SECRET—YOU ARE THE ONE THING THAT HAS PERMISSION TO KEEP ON KNOCKING—
THE QUESTION NOW IS—DO THE PEOPLE WANT ANDY FOR PRESIDENT
YES ? NO
SIDNEY SMITH
Reg. U. S. Pat. Off.; Copyright, 1932, by The Chicago Tribune.

GASOLINE ALLEY — *Don't miss this feature in colors in The Sunday Post.* — *But No Such Luck*

IT WAS TWO YEARS AFTER THE SURRENDER OF CORNWALLIS AT YORKTOWN THAT THE FINAL ARTICLES OF PEACE WERE SIGNED.
WASHINGTON RESIGNED HIS COMMISSION AT ANNAPOLIS, AND AT FRAUNCES TAVERN, STILL TO BE VISITED IN NEW YORK CITY, SAID A SAD FAREWELL TO HIS OFFICERS.
9-5
WASHINGTON WENT BACK TO MT. VERNON WITH THE IDEA THAT HE WAS THROUGH WITH PUBLIC LIFE AND THAT HE COULD NOW SETTLE DOWN AND ENJOY THE FREEDOM OF A PRIVATE CITIZEN.
COME ON AN' PLAY, GRAN'POP.
SPINNING HOUSE AND SERVANTS' QUARTERS, MT. VERNON.
Reg. U. S. Pat. Off.: Copyright, 1932, by The Chicago Tribune.
KING

WINNIE WINKLE, THE BREADWINNER — *See the Winkle Family in colors in The Sunday Post.* — *The Under Cover Man*

HERE COMES KEN RAND, THE COLLEGE BOY WHO REGISTERED AT THE HOTEL LAST WEEK! HE'S BEEN TRYING HARD TO GET ACQUAINTED, TOO!!
AHEM! WELL, IF IT ISN'T MISS WINKLE!!
THERE'S NO USE IN YOUR TRYING TO RUN AWAY—BECAUSE I'D FOLLOW YOU TO THE END OF THE WORLD TO TELL YOU "I LOVE YOU"!
YOU DON'T WASTE ANY TIME, DO YOU! YOU SURE HAVE A FAST LINE!
I HAVE NO "LINE"!! I'M TELLING YOU I LOVE YOU JUST AS SURE AS I'M SITTING ON THIS SAND—
TEE HEE
HEY—YOU'RE SITTIN' ON MY STOMACH!
SEPT. 5
Reg. U. S. Pat. Off.; Copyright, 1932, by The Chicago Tribune.
BRANNER

ON THE AIR TODAY

WRC—National Broadcasting Co. (316 Meters, 950 Kilocycles.)

7:00 a. m.—On the 8:15.
7:15 a. m.—Morning Devotions.
7:30 a. m.—Morning Salon.
8:00 a. m.—Three Mustachios.
8:15 a. m.—Top o' the Morning.
8:30 a. m.—Vic and Sade.
8:45 a. m.—Miss Sanico: "Labor Day Address," by R. A. Dickson, Washington Central Labor Union.
9:00 a. m.—Jack and Jill.
9:15 a. m.—Breen and DeRose.
9:30 a. m.—Sonata Recital.
10:00 a. m.—Melody Three.
10:15 a. m.—Radio Household Institute.
10:30 a. m.—Hugo Mariani.
11:00 a. m.—Johnny Marvin, tenor.
11:15 a. m.—On Wings of Song.
12 (noon)—"The Unemployment Situation and the Five Day Week," by Frank Morrison, American Federation of Labor.
12:30 p. m.—National Farm and Home Hour.
1:30 p. m.—Revolving Stage.
2:00 p. m.—"An Outline of Labor's Plans and Policies," by William Green, American Federation of Labor, from Pittsburgh.
3:00 p. m.—"Pop" Concert.
3:30 p. m.—Tommie Watkins Orchestra.
3:45 p. m.—Lady Next Door.
4:00 p. m.—Harry Kogen's Orchestra.
4:15 p. m.—Paul Whiteman's Rhythm Boys.
4:30 p. m.—Resume, Men's National Tennis Championship Tournament.
4:45 p. m.—O. E. Circle.
5:00 p. m.—Graham Prince Orchestra.
5:45 p. m.—Happy Tolmanizers.
6:00 p. m.—Amos 'n' Andy.
6:15 p. m.—Thompson's Merry Dairymen.
6:30 p. m.—Lanny Ross, tenor, and Don Voorhees' Orchestra.
6:45 p. m.—Goldbergs.
7:00 p. m.—The Washington Gas Light Co. Orchestra, Rudolph Schramm, conducting.
7:30 p. m.—Labor Day concert, direction Frank Kaltenborn, from Central Park, New York.
8:00 p. m.—A. & P. Gypsies, direction Harry Horlick; Frank Luther, tenor.
8:30 p. m.—Parade of the States; "Iowa," dedicated to Iowa, Erno Rapee conducting.
9:00 p. m.—National Radio Forum: Speaker, Hon. Robert F. Wagner; "Labor and Our Responsibility."
9:30 p. m.—Dance Miniature.
10:00 p. m.—Last minute news.
10:02 p. m.—Paul White's Chieftains.
10:15 p. m.—Norge Fox Air Revue.
10:30 p. m.—College Inn Orchestra.
11:00 p. m.—Clyde Moody's Orchestra.
11:31 p. m.—Edgewater Beach Orchestra.
12 midnight—Pacific Nomads.
12:30 to 1:00 a. m.—Anson Weeks' Orchestra.

WMAL—Columbia Broadcasting System. (475.9 Meters, 630 Kilocycles.)

8:00 a. m.—Jack Little.
8:15 a. m.—Gypsy Music Makers.
8:30 a. m.—Tony's Scrap Book.
8:45 a. m.—Merrymakers.
9:00 a. m.—Singing Vagabond.
9:15 a. m.—Song Everyone Loves.
9:30 a. m.—Madison Singers.
9:45 a. m.—Morning Moods.
10:00 a. m.—Fred Berrens Orchestra.
10:45 a. m.—Sammy Brown.
11:00 p.m.—Ted Brewer Orchestra.
11:30 a. m.—Viennese Program.
12:00 noon—George Hall Orchestra.
12:30 p. m.—Madison Ensemble.
1:00 p. m.—Ann Leaf.
1:30 p. m.—Grace Shannon, Pianist.
1:45 p.m.—Salon Orchestra.
2:30 p. m.—Captivators.
2:45 p. m.—Fred and Dave.
3:00 p.m.—Frank Westphal's Orchestra.
3:30 p. m.—Matinee Artists.
3:45 p. m.—National Men's Singles Tennis Tournament Summary.
4:00 p. m.—Romance.
4:30 p. m.—Warren Sweeney, Pianist.
4:45 p. m.—The Lone Wolf Tribe.
5:00 p. m.—Thompson Trophy Race.
5:15 p. m.—Science News of the Week—"New Palm Study Is Real Science."
5:30 p. m.—Skippy.
5:45 p. m.—News flashes.
6:00 p. m.—Myrt and Marge.
6:15 p. m.—Charles Carlile, Tenor.
6:30 p. m.—Noble Sissle's Orchestra.
6:45 p. m.—Tennent Norton, Texas Barytone.
7:00 p. m.—Edwin C. Hill.
7:15 p. m.—Singin' Sam.
7:30 p. m.—Kate Smith.
7:45 p. m.—Jay G. Flippen-cise.
8:15 p. m.—Mills Brothers.
8:30 p. m.—Musical Album of Popular Classics.
9:00 p. m.—Music that Satisfies.
9:15 p. m.—Col. Stoopnagle and Budd.
9:30 p. m.—Guy Lombardo's Canadians.
9:45 p. m.—Ambrose Durkin, Barytone.
10:00 p. m.—Maurice Tibbs, Pianist.
10:15 p. m.—Howard Barlow Symphony O Orchestra.
10:30 p. m.—Sid Gary, Barytone.
10:45 p. m.—Freddie Martin's Orchestra.
11:00 p. m.—Lotus Orchestra.
11:30 p. m.—Ted Weems Orchestra.

WOL—American Broadcasting Co. (229 Meters, 1,310 Kilocycles.)

7:00 a. m.—Musical clock.
10:00 a. m.—Voices on the Air.
10:15 a. m.—Music.
12:30 p. m.—Dance tunes.
3:00 p. m.—Sports and music.
3:45 p. m.—Alvin Thaden, songs.
4:00 p. m.—Band concert.
4:30 p. m.—Louis Katzman Concert Orchestra.
5:00 p. m.—Something for Everyone.
5:45 p. m.—Dixie Davis, popular piano.
6:00 p. m.—Dinner music.
6:30 p. m.—Peanut Vendors.
6:45 p. m.—National Hawaiians.
7:30 p.m.—Today in sports.
8:00 p. m.—Orchestral Gems.
8:15 p. m.—Sterrie Wellman, marimbist.
8:30 p. m.—Rudy Wiedoft.
8:45 p. m.—Community Chest Girl.

Two Former Stars Of Metropolitan Opera Company

Two former stars of the Metropolitan Opera Company, Viola Philo, contralto, and Clarence Whitehill, barytone, will be guest soloists on the Parade of the States program, dedicated to Iowa, over WRC at 8:30 o'clock tonight. The orchestra, conducted by Erno Rapee, will feature a medley of the State's most popular songs.

Democrats Name Funds Man for North Carolina

New York, Sept. 4 (U.P.).—C. L. Shuping, of Greensboro, N. C., today was appointed director of finance in North Carolina for the Democratic national committee.

He will be in charge of the North Carolina campaign to raise money for the national campaign.

St. Anthony's Carnival To Open With Parade

A colorful parade will open the annual carnival of St. Anthony's parish Saturday night at Seventh and Monroe streets northeast, to run until September 24.

Four bands, upward of a dozen floats, and a number of marching contingents will make up the parade. The march will begin at 6 o'clock at Twelfth and Douglas streets northeast. It will proceed along Twelfth street to Michigan avenue, east on Michigan avenue to Thirteenth street northeast, north on Thirteenth to Upshur street, west on Upshur to Twelfth street, south on Twelfth to Michigan avenue, west on Michigan avenue to Tenth street, south on Tenth to Monroe street, and west on Monroe to the carnival grounds.

WILKINS COFFEE
just wonderful

SPORTS | MONDAY SEPTEMBER 5, 1932 | The Washington Post. | MONDAY SEPTEMBER 5, 1932 | SPORTS

NATS WIN FROM MACKS, 8-6, IN RAIN BEFORE 8,000

This Morning with SHIRLEY L. POVICH

FOR plain and fancy dilatory tactics, the Athletics won the American League pennant yesterday when they tried everything but hauling the sun down out of the heavens in an effort to delay the game until rain could wipe out the Nats' three-run lead in the fourth and fifth innings.

Mule Haas was the chief offender, but he had the ready assistance of his teammates in the matter. Haas walked from the bench to the batter's box with the haste of a rheumatic snail, knocked the mud out of his spikes twice en route, knocked the mud out again as he took his stance and then decided that both shoe laces were loose enough to require his attention for a full half minute.

By this time, the fans were in the mood for a lynching and unloosed their wrath upon both Haas and Umpire Geisel for permitting such tactics, but eventually Haas walked and the side was retired.

Outfielders Take Long Workout.

Then, taking his place in the field, Haas made the first putout of the last half of the fourth, tossed the ball to Miller in deep right, Miller tossed it to Simmons in deep left, and it appeared that both rain and darkness would overtake the proceedings ere the ball got back to the infield, but the by-play, like all else, had to come to an end.

This department finds it difficult to censure Haas or the A's for their attempts to delay proceedings. That's big league baseball as played by the best brains of the game and has averted many a defeat. It is significant, too, that after the fifth, with a legal game played and the Nats in front, the Washington players displayed no great hurry in their play in the chance that rain might fall again and wipe out every hope of the Macks getting back into the ball game.

McAfee's Slow Stuff Baffles Foxx.

The game presented Bill McAfee with his fifth straight victory against no defeats in a Washington uniforms and except for a lapse in the eighth, he pitched well enough to deserve it.

McAfee's performance against Jimmy Foxx in the fourth was a masterpiece of slow-ball pitching. Twice he forced Foxx to swing futilely at balls that drifted over the plate with the speed of a toy balloon against a head wind, finally disposing of the home run leader on a weak pop to Bluege.

His fast ball was much in evidence, too, and he ended the game with a flourish by striking out both Pinch Hitter Dib Williams and Max Bishop on six straight pitches after throwing three balls to Williams. The way McAfee is pitching, he will be no drawback in any plans the Nats may have for 1933.

One Large Demerit For Conni Mack.

The strange spectacle of Jimmy Foxx bunting with two men on base and three runs needed to tie the score was offered the fans in the sixth inning to their amazement and delight.

If Foxx bunted under orders, this department is constrained to give Manager Connie Mack one large demerit for his strategy. If there was one among his henchmen who was best suited to deliver the blow that would tie the game, it was Foxx, yet his home run slugger par excellence bunted.

True it was that McNair was next up with the bases full and McNair a home run hitter of parts, too, but McNair must not be mentioned in the same breath as Foxx in the home run category. The Athletics' golden opportunity went by the boards.

Five Leading Hitters

AMERICAN LEAGUE.

	G.	AB.	R.	H.	Ave.
Foxx, Phila.	136	511	136	188	.368
Manush, Wash.	128	535	104	187	.350
Ruth, N. Y.	126	438	114	152	.347
Gehrig, N. Y.	134	526	119	180	.342
R. Ferrell, St. L.	107	372	62	122	.328

NATIONAL LEAGUE.

	G.	AB.	R.	H.	Ave.
O'Doul, Br'klyn.	128	519	109	190	.366
V. Davis, Phila.	107	344	41	120	.349
Klein, Phila.	133	566	139	197	.348
P. Waner, Pitts.	132	542	90	185	.341
Hurst, Phila.	129	497	97	168	.338

BASEBALL Double-Header Today, 1:30 P. M., 3 P. M.
AMERICAN LEAGUE PARK
Washington vs. Boston
TICKETS ON SALE AT PARK AT 9 A. M.

"No foot too hard to fit"
Wright ARCH PRESERVER SHOE
BOYCE & LEWIS
Custom Outfitting Shoes
439 7th ST., N.W.

Dutra Continues Subpar Golf to Win P. G. A. Title, Defeating Walsh, 4 and 3

Chicago Star Beaten After Even Match in Morning Play.

Coast Pro Shatters Par by 19 Strokes for Tournament.

By PAUL MICKELSON.

ST. PAUL, Sept. 4 (A.P.).—Olin Dutra, the towering senor from Santa Monica, Calif., scaled the national professional golf throne at Keller today on the tide of probably the most remarkable records in the ancient game's history.

Rushing along the par-bursting trail he started at historic Lido, where his war clubs won the metropolitan open, the Pacific Coast star trimmed the surprising Frank Walsh, of Chicago, with a brilliant finish to win his third title in as many starts, 4 and 3.

Walsh fought back with perfect golf, but just simply couldn't match the irresistible rush of the new champion, who gained an even break on the morning round by shooting one under par and then blazed in with a three under par afternoon finish to win.

Dutra Has Brilliant Record.

As Dutra strolled to the clubhouse to receive his crown, the record books showed he had conquered perfect figures by 19 holes in his full six-day 196-hole campaign of the big professional championship show, over what every contestant said was played on some of the trickiest greens in the country.

In his stirring three-week campaign, which netted him the metropolitan and North Shore, Chicago, open titles and the professional crown, Dutra played exactly 304 holes in 31 shots under par. If there is an equal of that record, President Charles Hall of the Professional Golfers Association of America would like to hear about it.

Today's match was a sizzler from the first tee shot until the thirtieth green, where Walsh began hitting wild tee shots and the big Castilian drew away to a three-hole lead.

Walsh Puts Up Fine Battle.

Walsh, regarded as one of the rankest outsiders to reach the finals in several years, matched Dutra shot for shot, birdie for birdie, outdrove him most of the way except when a big wind fought back against them, and repeately smacked iron shots that would have routed most any campaigner. Three times, Dutra bagged a birdie on the 33-hole jaunt and as many times did Walsh match them.

Dutra, in his victory today, became the first medalist in the history of the tournament to win the championship along with some of the greatest shotmakers of professional golf in the wave of upsets that shook the tournament and saw seven overtime matches.

MORNING CARD.

Out—										
Par	4	4	5	3	4	3	5	4	4—36	
Dutra	4	4	5	3	4	3	4	4	4—35	
Walsh	4	4	4	3	4	2	4	5	4—34	
In—										
Par	4	4	5	3	4	3	4	4	5—36	—72
Dutra	4	4	5	3	4	3	4	5	4—36	—71
Walsh	4	3	6	3	4	4	5	4	4—37	—71

AFTERNOON CARDS.

Out—									
Dutra	4	4	5	3	4	2	4	3	4—33
Walsh	5	4	5	3	4	3	4	3	4—35
In—									
Dutra	4	4	5	3	4	3			
Walsh	5	4	6	3	4	3			

OLIN DUTRA.

Cubs Blank Cards; Warneke Wins 20

Chicago Hurler Gives Only 3 Hits to Triumph by 3-0 Margin.

Chicago, Sept. 4 (A.P.).—Lon Warneke won his twentieth victory of the season this afternoon as he shut out the St. Louis Cardinals, 3 to 0, and ended the Chicago Cubs' home stay with the eighteenth win in twenty games. Warneke allowed only three hits, all singles, and never did the champions seriously threaten to score.

All the Chicago scores came in the fourth inning when Manager Grimm led the attack on Sylvester Johnson. The runs were unearned, coming, as they did, after an error by Frisch. With one out, Cuyler was safe when Frankie fumbled his grounder. Stephenson singled to right and Cuyler romped to third. After Moore had fanned for the second out, Grimm came through with a healthy double to deep center, scoring Cuyler and Stephenson. The manager scored the last run when Martinett singled.

Aside from this inning, the Cubs had almost as much trouble with Johnson as the Cards did with Warneke.

Jimmy Wilson got two of the three Card hits. His first came in the third inning, and again in the eighth he singled. The other safety was by Watkins in the fourth. The only walk Warneke handed out was to C. Wilson, the first batter he faced. It was Warneke's fourth shutout of the season.

St. Louis.	AB	H	O	A	Chicago.	AB	H	O	A
C.W'son.ss	3	0	3	5	Herman.2b	4	0	4	2
Medwick.lf	4	0	1	0	English.3b	4	0	1	2
Frisch.2b	4	0	4	4	Cuyler.rf	4	1	2	0
Bot'ley.1b	3	0	8	0	Ste'son.lf	4	1	2	0
Watkins.rf	3	1	2	0	Moore.cf	3	0	2	0
Martin.cf	3	0	1	1	Grimm.1b	2	2	8	0
Flowers.3b	3	0	0	1	Hartnett.c	3	1	6	2
J.Wilson.c	3	2	5	2	Koenig.ss	3	1	2	2
Johnson.p	1	0	0	1	Warneke.p	2	1	0	2
*Collins	1	0	0	0					
Lindsey.p	0	0	0	0	Totals..	29	7	27	10
Totals.	28	3	24	14					

*Batted for Johnson in eighth.

St. Louis	0	0	0	0	0	0	0	0	0	—0
Chicago	0	0	0	3	0	0	0	0	x	—3

Runs—Cuyler, Stephenson, Grimm. Errors—C. Wilson, Frisch. Runs batted in—Grimm (2), Hartnett. Two-base hit—Grimm. Sacrifices—Johnson, Werneke. Double play—C. Wilson to Frisch to Bottomley. Left on bases—St. Louis, 3; Chicago, 5. First base on balls—Off Warneke, 1. Struck out—By Johnson, 2; by Warneke, 6. Hits—Off Johnson, 6 in 7 innings; off Lindsey, 1 in 1 inning. Hit by pitched ball—By Johnson (Grimm, Moore). Losing pitcher—Johnson. Umpires—Quigley, Magerkurth and Stark. Time of game—1 hour 36 minutes.

Dodgers Humble Giants.

N. York.	AB	H	O	A	Brooklyn.	AB	H	O	A
Fullis.lf	4	2	2	0	Taylor.cf	4	2	2	0
Critz.2b	4	1	7	3	Stripp.3b	3	2	3	2
Terry.1b	4	1	6	0	O'Doul.lf	4	1	4	0
L'strom.cf	4	1	2	0	Wilson.rf	4	1	2	0
Ott.rf	3	1	1	0	Cuc'ello.2b	3	1	3	3
Hogan.c	4	0	3	1	Slade.ss	4	0	0	7
English.ss	3	0	1	3	Clancy.1b	3	1	11	0
Vergez.3b	3	1	2	1	Lopez.c	3	3	2	0
Fitzs'ns.p	2	0	0	3	Clark.p	3	0	0	0
*Veltman	1	0	0	0					
Luque.p	0	0	0	1	Totals.	31	11	27	12
Totals.	32	7	24	12					

*Batted for Fitzsimmons in ninth.

New York	0	0	0	0	0	0	0	0	2	—2
Brooklyn	2	0	0	1	0	0	0	0	x	—3

Runs—Fullis, Critz, Stripp, O'Doul, Wilson. Error—Stripp. Runs batted in—O'Doul (2), Lopez, Critz. Two-base hits—Clancy, Stripp. Three-base hit—Fullis. Home run—O'Doul. Stolen base—Cuccinello. Sacrifice—Stripp. Double plays—Cuccinello to Clancy; Stripp to Cuccinello; Slade to Cuccinello to Clancy; English to Critz to Terry; Critz to Terry; Vergez to Critz. Left on bases—New York, 4; Brooklyn, 7. First base on balls—Off Clark, 1; off Fitzsimmons, 1; off Luque, 1. Hits—Off Fitzsimmons, 11 in 7 innings; off Luque, 0 in 1 inning. Passed ball—Lopez.

Major League Statistics

AMERICAN LEAGUE.
TEAM STANDINGS.

	W.	L.	Pct.
New York	93	40	.699
Philadelphia	84	52	.618
WASHINGTON	77	55	.583
Cleveland	73	58	.557
Detroit	65	64	.504
St. Louis	57	73	.438
Chicago	41	89	.315
Boston	37	96	.278

YESTERDAY'S RESULTS.

WASHINGTON, 8; Philadelphia, 6.
New York, 8; Boston, 2.
St. Louis, 7-1; Chicago, 5-5.
Cleveland, 11; Detroit, 3 (second game postponed, rain).

TODAY'S GAMES.

Boston at WASHINGTON (2).
Cleveland at St. Louis (2).
Detroit at Chicago (2).
Philadelphia at New York (2).

NATIONAL LEAGUE.
TEAM STANDINGS.

	W.	L.	Pct.
Chicago	78	52	.600
Pittsburgh	72	60	.545
Brooklyn	71	63	.530
Philadelphia	66	67	.496
St. Louis	64	68	.485
Boston	64	69	.481
New York	60	71	.458
Cincinnati	55	80	.407

YESTERDAY'S RESULTS.

Chicago, 3; St. Louis, 0.
Pittsburgh, 5; Cincinnati, 2.
Boston, 6; Philadelphia, 5.
Brooklyn, 3; New York, 2.

TODAY'S GAMES.

St. Louis at Pittsburgh (2).
Brooklyn at Boston (2).
New York at Philadelphia (2).
Chicago at Cincinnati (2).

Browns and White Sox Split in Double-Header

St. Louis, Sept. 4 (A.P.).—Fadian Kowalik, White Sox rookie, was unable to hold the Browns in the first game of today's double-header, St. Louis winning 7 to 5, but Paul Gregory allowed only six safe blows in the aftermath, and Chicago won, 5 to 1.

Kowalik was driven from the mound in the seventh inning of the first game, and Gallivan and Chamberlin finished. Bumps Hadley, who was knocked out in first inning of yesterday's game, went the route for St. Louis. Goose Goslin and Jim Levey hit homers for the Browns.

Sullivan led the Sox attack in the second game, a home run and getting four singles in five times up.

SECOND GAME.

Chicago.	AB	H	O	A	St. Louis.	AB	H	O	A
Funk.cf	5	1	1	0	Garms.cf	4	1	2	0
Selph.2b	5	1	0	4	Burns.1b	4	0	12	0
Seeds.lf	5	2	2	0	Campbell.rf	4	1	3	0
Sul'van.1b	5	5	12	2	Goslin.lf	4	2	2	0
Appling.ss	5	0	4	3	Melillo.2b	4	1	4	3
Hodapp.3b	5	2	0	0	Scharein.3b	4	0	0	5
Kress.rf	5	3	4	0	Bengough.c	3	0	2	2
Grube.c	4	2	3	0	Levey.ss	3	0	2	5
Gregory.p	1	0	1	4	Gray.p	2	1	0	2
					Cooney.p	0	0	0	0
Totals.	40	16	27	13	*Ferrell	1	0	0	0
					Totals.	33	6	27	17

*Batted for Gray in eighth.

Chicago	0	0	2	0	0	1	0	1	1	—5
St. Louis	0	0	0	0	0	0	0	0	1	—1

Runs—Selph, Sullivan, Hodapp, Kress, Grube, Goslin. Errors—Kress, Campbell, Levey, Gray (2). Runs batted in—Selph, Seeds, Grube, Gregory, Sullivan, Melillo. Two-base hits—Garms, Goslin. Three-base hit—Selph. Home run—Sullivan. Double play—Scharein to Melillo to Burns. Left on bases—Chicago, 11; St. Louis, 6. First base on balls—Off Gregory, 1; off Gray, 3. Struck out—By Gregory, 2; by Gray, 1. Hits—Off Gray, 14 in 8 innings; off Cooney, 2 in 1 inning. Passed ball—Grube. Losing pitcher—Gray. Umpires—Ormsby and Owens. Time of game—1 hour 46 minutes.

FIRST GAME.

Chicago.	AB	H	O	A	St. Louis.	AB	H	O	A
Funk.cf	5	1	3	0	Garms.cf	4	2	1	0
Hayes.2b	5	3	0	4	Burns.1b	5	2	10	0
Seeds.lf	5	1	0	0	Campbell.rf	3	0	4	1
Sul'an.1b	4	1	8	1	Goslin.lf	3	2	1	0
Appling.ss	3	1	6	2	Ferrell.c	4	2	3	0
Hodapp.3b	4	1	0	2	Melillo.2b	4	1	3	3
Kress.rf	4	1	4	1	Scharein.3b	3	1	2	1
Berry.c	4	1	3	2	Levey.ss	4	1	2	5
Kowalik.p	3	1	0	0	Hadley.p	4	1	0	2
Gallivan.p	0	0	0	0					
Ch'berlin.p	0	0	0	1	Totals.	34	13	27	12
*Blue	1	0	0	0					
Totals.	38	11	24	13					

*Batted for Gallivan in eighth.

Chicago	0	0	3	0	0	1	1	0	0	—5
St. Louis	1	1	1	0	1	2	1	0	x	—7

Runs—Funk, Hayes, Seeds, Appling, Kress, Campbell, Goslin (2), Ferrell, Scharein, Levey (2). Errors—Hayes, Levey. Runs batted in—Ferrell, Garms, Scharein, Goslin, Levey (2), Melillo, Sullivan, Appling, Hodapp (2), Funk. Two-base hits—Ferrell, Kowalik, Goslin. Home runs—Goslin, Levey. Double play—Melillo to Burns. Left on bases—Chicago, 8; St. Louis, 7. First base on balls—Off Hadley, 2; off Kowalik, 3. Struck out—By Hadley, 2; by Kowalik, 2. Hits—Off Kowalik, 12 in 6 1-3 innings; off Gallivan, 0 in 2-3 inning; off Chamberlin, 1 in 1 inning. Hit by pitched ball—By Kowalik (Campbell). Losing pitcher—Kowalik. Umpires—Owens and Ormsby. Time of game—One hour 48 minutes.

Four Survive In Holiday Tourney

Congressional Golf in Semifinal Stage as McCarron Wins.

W. B. Wolf Medalist at Woodmont; Other News of Links.

By DAVE HERMAN.

J. F. M'CARRON, medalist; J. A. Maloney, Parker Nolan and Dr. John Shugrue battled their way through a driving rainstorm yesterday to sweep into the semifinals of the Congressional Country Club Labor Day golf tournament, which will wind up with morning and afternoon matches today.

McCarron, who paced a field of 70 players in the qualifying round with a 76, turned back John McCarl and A. B. Clark. Maloney disposed of W. J. McEvoy and then upset the dope by defeating H. C. Dagley, 2 and 1. Melvin Bonnett and W. W. Jones fell before the long-hitting Nolan, while Dr. Shugrue, after winning from W. F. Marshall, rallied gamely to beat Dr. Don Johnson, 1 up, after being 4 down at the turn.

Semi-final Round This Morning.

This morning McCarron will engage Maloney, while Nolan will take on Dr. Shugrue.

Two spectacular eagles featured the first flight matches. Dr. Shugrue holed a full mashie niblick shot on the 246-yard fourteenth for a deuce in his match with Johnson, and Maloney niblicked out for a three on the par five thirteenth from 100 yards away.

The tournament will be resumed this morning at 9 o'clock and will be climaxed with a banquet tonight at 7 o'clock.

FIRST FLIGHT.

First round—J. F. McCarron defeated John McCarl, 4 and 3; A. B. Clark defeated A. C. Williams, 3 and 2; H. C. Dagley defeated L. H. Parker, 5 and 3; J. A. Maloney defeated W. J. McEvoy, 3 and 2; Parker Nolan defeated Melvin Bonnett, 2 and 1; W. W. Jones defeated Henry J. Richardson, 2 and 1; Dr. John Shugrue defeated W. F. Marshall, 2 and 1; Dr. Don Johnson defeated F. M. Goodwin, jr., 1 up, 19 holes.

Second round—McCarron defeated Clark, 5 and 4; Maloney defeated Dagley, 2 and 1; Nolan defeated Jones, 4 and 2; Dr. Shugrue defeated Dr. Johnson, 1 up.

SECOND FLIGHT.

First round—Harry Kellams defeated V. A. Sisler, 6 and 5; F. S. Cross defeated H. H. Moffitt, 3 and 1; Dr. W. V. Conners defeated S. C. Cromwell, 6 and 5; F. M. Yeager defeated Spencer L. Wise, 1 up; J. C. Goodwin defeated Dr. J. L. Barnhard, 1 up; E. F. Kohman defeated R. H. Plant, 1 up, 19 holes; F. X. Emmett defeated A. J. Walker, 5 and 3; Dr. M. E. Donohue defeated L. A. Reeves, 2 and 1.

Second round—Kellams defeated Cross, 6 and 5; Conners defeated Yeager, 6 and 4; Goodwin defeated Kohman, 1 up; Emmett defeated Donohue, 5 and 4.

THIRD FLIGHT.

First round—W. H. Garrison defeated E. F. Sells, 1 up 19 holes; W. J. Bailey defeated H. C. Butcher, 1 up; H. B. Hull defeated W. B. Osgood, 3 and 2; Dr. R. A. Keilty defeated A. M. Holcombe, 4 and 2; C. M. Weigle defeated H. B. Foley, 1 up, 19 holes; R. E. Karcher defeated F. M. Goodwin, sr., 1 up; B. Moorman defeated O. U. Singer, 5 and 3; H. F. Knapp defeated George B. Porter by default.

Second round—Bailey defeated Garrison, 2 and 1; Keilty defeated Hull, 7 and 6; Weigle defeated Karcher, 2 and 1; Moorman defeated Knapp, 4 and 3.

FOURTH FLIGHT.

First round—F. G. Awalt defeated L. H. Fedlack, 3 and 2; H. A. Loughton, C. F. Smith, James A. Buchanan, C. B. Amorous, W. G. Mish and Tom Groom, drew byes; James M. Littlepage won by default from F. M. Russell.

Second round—Awalt defeated Loughton, 7 and 6; Buchanan won by default from Smith; Littlepage defeated Amorous, 3 and 1; Mish won by default from Groom.

William B. Wolf annexed medal honors in the miniature handicap tournament which opened yesterday at Woodmont. He shot the nine holes in 44 and had a 13 handicap for a 31. A. J. Stephens, with 44 to 11, trailed by two strokes.

First round matches found Gilbert Hahn, Morris Simon, E. M. Schloss, Melvin Kraft, Henry Kaufman, Morris Goldstein, Stanley Glaser and Simon Nye the victors. Wolf's elimination at the hands of Nye, 4 and 3, provided the big upset. Three more rounds are slated today.

Kaufman Has Unusual Rounds.

C. D. Kaufman did something rarely seen at Woodmont. He toured both nines in 48 each, playing each hole in the same number of strokes.

The sweepstakes prize went to A. J. Stephens with 89—22—67. Simon Nye was second with 93—24—69 and Henry Breslau third with 95—25—70.

Results of nine-hole medal handicap:

William B. Wolf, 44—13—31; A. J. Stephens, 44—11—33; Stanley Fischer, 44—9—35; Henry Kaufman, 42—7—35; Henry Breslau, 48—13—35; Simon Nye, 48—12—36; Morris Goldstein, 44—8—36; Morris Simon, 46—9—37; C. D. Kaufmann, 48—11—37; William Ilich, 44—7—37; Samuel Kaufman, 46—9—37; Gilbert Hahn, 47—7—40; Dr. E. D. Leifer, 51—11—40; Stanley Glasser, 53—11—42; Melvin Kraft, 48—6—42; Em. Schloss, 53—7—46.

FIRST ROUND MATCHES.

Gilbert Hahn defeated C. D. Kaufmann, 2 and 1; Morris Simon defeated Harry Breslaux by default; E. M. Schloss defeated Sam Kaufman, 2 up; Melvin Kraft won by default from Stanley Fischer; Henry Kaufman defeated William Ilich, 2 and 1; Morris Goldstein defeated A. J. Stephens, 4 and 2; Stanley Glaser defeated Dr. E. D. Leifer, 2 and 1; Simon Nye defeated William Wolf, 4 and 3.

Mrs. Ora Emge, with a 50—49—99, yesterday was declared medalist in the qualifying round of the annual women's club championship at Beaver Dam. Tied for second honors were Mrs. A. E. Fischer and Mrs. Mary Waldron, with 100's. Match

Continued on Page 10, Column 7.

Big Holiday Schedule On D. C. Golf Courses

The Labor Day program for District golf courses follows:

Chevy Chase—Kicker's tournament for seniors, 18-hole handicap match play against par for Secretary's Cup.

Beaver Dam—Eighteen-hole handicap medal play for President's Cup, driving, approaching, putting contests.

Manor—Final 18 holes of medal handicap tournament for President's Trophy; flag tournament for women.

Woodmont—Match play in miniature handicap tournament.

Kenwood—Final 18 holes of tournament for Aristo Trophy, driving and putting contests.

Columbia—Eighteen-hole medal play handicap tourney.

Washington—Match play against par tourney.

Indian Spring—Flag tournament and putting contest.

Argyle—Qualifying round for club championship.

Congressional—Semifinals and finals of Labor Day tournament.

Army and Navy—Match play in club championship.

VINES PLAYS IN NATIONAL TENNIS

Champion to Oppose Unknown; Cochet Faces Hess.

FOREST HILLS, N. Y., Sept. 4 (A. P.).—The field cut to an even 64, competition in the national tennis championships becomes much tougher tomorrow as second round play gets under way.

Yesterday's 28 opening matches failed to produce a single upset and only a scattered few extra-set battles, but there may be a different story to tell tomorrow.

Ellsworth Vines, defending champion, who drew a first round bye, makes his first appearance against the unknown, Charles Marks, in a second round match, but some of the other favorites are faced with formidable opposition.

Henri Cochet, of France, favored with Vines to reach the final round, must tackle the battling Texan, Jake Hess, of Fort Worth, and Gregory Mangin, of Newark, anticipates no picnic with Julius Seligson, of New York, former intercollegiate champion. Jiro Satoh, highly regarded Japanese, draws Lester Stoefen for his first opponent and the Californian will have plenty of supporters.

Among the other favorites who drew first round byes, George Lott will play Humberto Costa, of Brazil; Marcel Bernard, of France, will tackle Lawrence Kurzrok, of New York; Keith Gledhill will meet Morris Lawrence, Fred Perry will meet the former Columbia star, Jerry Lang; Frank Shields will face Donald Hawley, John Van Ryn will play William McM. Martin, jr., and J. S. Olliff, of England, will encounter Sidney Berger, of New York.

Frankie Parker, the Milwaukee youngster, who eliminated Sadakazu Onda so impressively yesterday, draws Dick Murphy, of Utica, N. Y., as his next opponent, and Henry Austin, whose flannel "shorts" created more excitement than did his easy victory over Cecil Metz, of Memphis, will play Berkeley Bell, brilliant but erratic New Yorker.

Harris Coggeshall, Des Moines star, faces Jack Tidball, of Los Angeles, and Cliff Sutter, New Orleans youth, who is in the midst of his most successful season, plays Carl Fischer, of Woodbury, N. J.

RAIN DELAYS RACE.

Detroit, Sept. 4 (A.P.).—A heavy rain an hour before starting time today forced a postponement of a 100-mile automobile race, the last A. A. A.-sponsored event of the season. The race will be run next Saturday at the State Fair Grounds.

Braves Nose Out Phils.

Phillies.	AB	H	O	A	Boston.	AB	H	O	A
G.Davis.cf	5	3	3	0	Ma'ville.2b	4	2	3	8
Bartel.ss	3	0	4	2	Urb'ski.ss	4	2	3	5
Klein.rf	4	2	2	0	Jordan.1b	4	2	11	0
Hurst.1b	5	0	4	0	Moore.rf	3	0	2	0
Wh'ney.3b	5	2	2	2	‡Clark	0	0	0	0
Lee.lf	3	1	0	0	Berger.cf	5	0	1	0
V.Davis.c	2	1	6	0	Holland.lf	5	2	3	0
Friberg.2b	3	0	5	3	Walters.3b	4	1	0	2
Holley.p	4	0	0	3	Spohrer.c	4	2	4	1
Collins.p	0	0	0	1	Brown.p	1	1	0	1
					F'house.p	0	0	0	0
Totals	34	9	*26	11	†Leach	1	0	0	0
					Cantwell.p	0	0	0	0
					Totals..	35	12	27	17

*Two out when winning run scored.
†Batted for Frankhouse in eighth.
‡Ran for Moore in ninth.

Philadelphia	1	0	0	1	1	0	0	2	0	—5
Boston	0	2	1	1	0	0	0	0	2	—6

Runs—G. Davis (2), Whitney (2), Lee, Urbanski, Jordan, Clark, Holland, Waters, Spohrer. Errors—Hurst, Walters (2). Runs batted in—Bartell, Hurst, Whitney, V. Davis, Holland (2), Urbanski, Spohrer, Brown. Two-base hits—G. Davis, Holland, Walters. Home run—Whitney. Sacrifices—V. Davis, Urbanski, Jordan, Moore, Brown. Double plays—Maranville to Urbanski to Jordan, Walters to Maranville to Jordan. Left on bases—Philadelphia, 9; Boston, 10. First base on balls—Off Holley, 2; off Collins, 1; off Brown, 6. Struck out—By Holley, 3; by Brown, 2; by Cantwell, 1. Hits—Off Holley, 11 in 8 innings (none out in ninth); off Collins, 1 in 2-3 inning; off Brown, 8 in 7 innings (none out in eighth); off Frankhouse, 0 in 1 inning; off Cantwell, 1 in 1 inning. Winning pitcher—Cantwell. Losing pitcher—Collins. Umpires—Klein and Pfirman. Time of game—Two hours 12 minutes.

Don Finishes Repairs for 2d Heat

Briton Hopes to Even Score With Wood in Test Today.

Smooth Course Will Bring Speedy Race, Says American.

By DAVID J. WILKIE.

DETROIT, Sept. 4 (A.P.).—Having directed more than 24 hours of labor on his disabled challenger, Miss England III, Kaye Don, British speed ace, announced tonight that he and his craft were ready to meet Gar Wood and his Miss America X in the second heat of the Harmsworth Trophy race.

Wood took the opening heat Saturday after trailing Don for four laps of the 35-mile course. Don later explained his challenger had begun to ship a huge volume of water and that one of his engines went out of commission.

Unless weather conditions necessitate a postponement, the second heat will be run at 6:30 a. m., tomorrow. Regatta officials announced that the starting and time barges, which broke loose from their moorings during a violent storm on Lake St. Clair last night had ben replaced and that everything again was in readiness for the battle between the world's two fastest hydroplanes.

Third Heat Necessary If Don Wins.

Should Wood win again tomorrow the Harmsworth plaque will remain in the United States for at least another year. If Don wins, a third heat will be necessary to determine the trophy's possession.

Don saved himself from elimination yesterday when, despite the loss of one of his two twelve-cylinder motors and the accumulation of probably a ton of water he continued to finish the heat. Had he raced for the boat well when his craft began drawing in water he would have been automatically disqualified.

Instead, he went on to cross the finish line at a speed of less than 50 miles an hour as compared with his opening lap of 88.685 miles an hour. Then, with Miss England III's stern riding low in the water he accepted a tow and was rushed to his boatwell, where the challenger was immediately hoisted out of the water.

Barring further mishap, the second heat is expected to find both Wood and Don prepared to push their boats to a much greater speed than yesterday's winning average of 78.489 miles an hour.

Don's Miss England III holds the world's 1-mile record of 119.81 miles an hour. Wood never has officially timed Miss America X, but unofficially it has been credited with between 120 and 125 miles an hour.

Smooth Course Would Bring Speed.

"Give us a smooth course and we'll show you some real speed out there Monday," Wood said today. "We couldn't do much Saturday morning in the rough water, but we are ready to 'go' if the course is right."

Saying he hoped to "drive just as hard" as he did in the first heat, Don promised to "do the best I can."

"I am ready to try again and hope that the race Monday morning shall be a good one," he said. Regarding the course, he said:

"One must take conditions as they are the time of the race. The boat is ready, though we did put in a tremendous amount of labor and I am sure that we shall give a good account of ourselves."

Indians Beat Tigers, 11-3, Between Showers

Detroit, Sept. 4 (A.P.).—The Cleveland Indians and the Detroit Tigers battled with rain and darkness as well as between themselves in what was supposed to be a double-header this afternoon, the Indians winning the first game, 11 to 3. The second was called with one man out in the fourth and the score tied, 3 to 3.

The first game was delayed for two and three-quarters hours by rain which started at the end of the first inning. Cissell proved the best mudder of the combined offensives, driving in five Cleveland runs with two singles and a homer. The second game was not started until nearly 6:30, after a postponement once had been announced.

Cleveland.	AB	H	O	A	Detroit.	AB	H	O	A
Burnett.ss	5	4	0	3	Schuble.3b	4	1	0	1
Porter.rf	5	0	0	0	G'inger.2b	4	2	4	4
Averill.cf	5	3	3	0	Stone.cf	4	1	3	0
Cissell.2b	5	3	5	2	Webb.rf	4	1	6	0
Vosmik.lf	5	1	2	0	Walker.lf	4	3	1	0
Morgan.1b	5	1	14	0	Rogell.ss	3	0	0	4
Kamm.3b	4	1	0	2	Rhiel.1b	4	0	12	0
Myatt.c	5	2	3	2	Hayworth.c	3	1	1	1
Brown.p	3	1	0	3	Sorrell.p	1	0	0	0
					Hoggett.p	2	0	0	2
Totals.	42	16	27	12					
					Totals.	33	9	27	12

Cleveland	1	0	0	1	5	0	0	2	2	—11
Detroit	0	0	2	0	0	1	0	0	0	— 3

Runs—Burnett (2), Averill (2), Cissell, Vosmik, Morgan, Kamm, Myatt (2), Brown, Schuble, Gehringer, Hayworth. Errors—Gehringer, Rogell. Runs batted in—Cissell (5), Porter, Averill, Burnett, Morgan, Schuble, Stone, Walker. Two-base hits—Burnett, Averill, Morgan, Gehringer. Home run—Cissell. Stolen base—Kamm. Sacrifice—Rogell. Double play—Rogell to Gehringer to Rhiel. Left on bases—Detroit, 4; Cleveland, 6. First base on balls—Off Brown, 3; off Sorrell, 1; off Hoggett, 1. Struck out—By Brown, 3. Hits—Off Sorrell, 9 in 4 2-3 innings; off Hoggett, 7 in 4 1-3 innings. Balk—Hoggett. Losing pitcher—Sorrell.

Pirates Down Reds.

Pittsburgh	AB	H	O	A	Cin'nati.	AB	H	O	A
L.Waner.cf	4	2	8	0	Gr'tham.2b	4	1	4	3
P.Waner.rf	3	0	2	0	Cr'tree.cf	5	0	1	0
Com'sky.lf	4	0	2	0	H'drick.1b	5	2	11	2
Traynor.3b	4	1	1	1	Herman.rf	5	1	5	1
Suhr.1b	4	1	10	0	Hafey.lf	4	2	1	0
Piet.2b	4	0	2	5	Lombardi.c	5	2	2	1
The'now.ss	2	2	1	1	M'sey.3b.ss	3	1	0	4
Grace.c	3	1	1	0	D'ocher.ss	2	0	2	0
Chagnon.p	2	1	0	1	*Lucas	1	0	0	0
Harris.p	0	0	0	0	Gilbert.3b	1	0	0	2
					Benton.p	0	0	0	1
Totals.	30	8	27	8	Frey.p	2	0	1	0
					†Roettger	0	0	0	0
					Totals.	36	9	27	14

*Batted for Durocher in sixth.
†Batted for Frey in ninth.

Pittsburgh	0	0	4	0	1	0	0	0	0	—5
Cincinnati	0	0	0	0	0	0	2	0	0	—2

Runs—L. Waner, P. Waner, Thevenow, Grace, Chagnon, Herman, Hafey. Runs batted in—L. Waner (2), Comorosky, Traynor (2), Hafey, Morrissey. Two-base hits—Hendrick, Morrissey. Three-base hits—Traynor, Herman. Sacrifice—Chagnon. Double plays—Hendrick to Durocher; Herman to Hendrick to Grantham; Morrissey to Grantham to Hendrick. Left on bases—Pittsburgh, 1; Cincinnati, 11. First base on balls—Off Chagnon, 4; off Benton, 1; off Frey, 1. Struck out—By Chagnon, 1. Hits—Off Chagnon, 9 in 8 innings (none out in ninth); off Harris, 0 in 1 inning; off Benton, 3 in 2 2-3 innings; off Frey, 3 in 6 1-3 innings. Winning pitcher—Chagnon. Losing pitcher—Benton.

Delphine V, Due to Compete Here, Sets Record for Gold Cup Boats

DETROIT, Sept. 4 (A.P.).—Horace E. Dodge, at the wheel of Delphine V, one of the boats with which he will compete in the President's Cup race at Washington, D. C., bettered all official times for gold cup boats in an exhibition run that featured today's program of the Harmsworth regatta on the Detroit River, but his achievement probably will not be recorded.

He had an average speed of 59.107 miles an hour for six runs over the five-statute-mile course. The gold cup record is 59 miles an hour. But officials said stake boats were not on the course and that changes had been made to the motor since the gold cup race, so the record could not be recognized.

Delphine V is one of the boats with which Dodge will defend next year the gold cup which he won this year with Delphine IV. The cup-winning boat was outdistanced today by the craft which it beat in the cup race.

Today, Dodge made three laps at a speed higher than the gold cup lap record of 60 miles an hour held by Delphine IV. His highest for the run was 64.354 miles an hour.

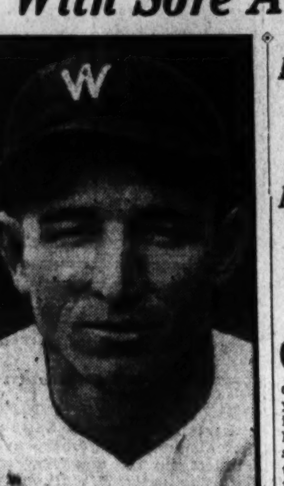
SAM WEST.

MacFayden Hurls Yanks to Victory

New York Solves Welch to Beat Red Sox, 8 to 2; Johnson Hits Homer.

New York, Sept. 4 (A.P.).—After a wild start, Danny MacFayden settled down and held his former team, the Boston Red Sox, to five hits and gave the Yankees an 8 to 2 victory today.

Johnny Welch proved troublesome for four innings, but the Yanks took the lead with three runs in the fifth and drove him from the hill in the seventh. MacFayden helped his own cause along with two hits and three runs. Roy Johnson hit a homer for the Sox.

Boston.	AB	H	O	A	New York.	AB	H	O	A
Olson.2b	4	0	1	6	Byrd.cf	3	0	2	1
McM.,3b.ss	4	0	2	0	Sewell.3b	5	3	2	4
Johnson.rf	3	1	2	0	Combs.lf	4	2	4	0
Alex'er.1b	2	1	7	0	Gehrig.1b	4	1	8	1
Stumpf.lf	2	0	2	0	Lazzeri.2b	4	1	1	2
W'wood.cf	4	1	1	0	Ch'man.rf	4	2	4	0
W'stler.ss	3	1	6	1	Crosetti.ss	4	1	3	2
*Jolley	1	0	0	0	Jorgens.c	3	0	3	2
Pic'ing.3b	0	0	0	1	MacF'en.p	4	2	0	0
Tate.c	3	0	3	0					
Welch.p	3	1	0	0	Totals..	35	12	27	11
Kline.p	0	0	0	1					
†Oliver	1	0	0	0					
Totals.	30	5	24	9					

*Batted for Warstler in eighth.
†Batted for Kline in ninth.

Boston	1	0	1	0	0	0	0	0	0	—2
New York	0	0	0	0	3	2	0	3	x	—8

Runs—Olson, Johnson, Sewall (2), Combs (2), Gehrig, MacFayden (3). Errors—McManus, Crosetti. Runs batted in—Stumpf, Johnson, Lazzeri (2), Sewell, Combs (2), Gehrig, Chapman (2). Two-base hits—MacFayden, Gehrig. Three-base hits—Lazzeri, Sewell. Home run—Johnson. Sacrifices—McManus, Byrd. Double plays—Byrd to Crosetti, Warstler to Olson to Alexander. Left on bases—Boston, 9; New York, 11. First base on balls—Off MacFayden, 6; off Welch, 5; off Kline, 1. Struck out—By Welch, 2; by MacFayden, 3. Hits—Off Welch, 8 in 6 innings; off Kline, 4 in 2 innings. Hit by pitched ball—By MacFayden (Alexander), by Welch (Chapman). Losing pitcher—Welch. Umpires—Dineen, Guthrie and McGowan.

In the Wake Of the Game

MANAGER WALTER JOHNSON and his Nationals tonight bid adieu to the Capital until September 25, when they end the 1932 season with the Mackmen here, after a holiday double-header against the Boston Red Sox, starting at 1:30 o'clock. "General" Alvin Crowder and Lloyd Brown are scheduled to fling for the natives, while there is no telling whom Skipper Marty McManus will call on.

Although the Beaneaters are trailing in the race, with the added punch Dale Alexander and Roy Johnson have brought to them, they can not be regarded as set-ups, and the Nats will be forced to travel at full speed all the way in order to gain both decisions. And, with the Mackmen battling the Yankees in two games in New York and likely to bow at least once, the natives particularly crave the double victory and the chance it will give them of gaining on the Quakers in the second-place fight.

Joe Cronin's two triples yesterday enabled him to pass Babe Herman

Continued on Page 10, Column 8.

THE WET PARADE

Philadelphia.	AB.	R.	H.	O.	A.	E.
Bishop, 2b.	4	1	1	3	1	0
Haas, cf.	4	0	1	2	0	0
Cochrane, c.	5	2	2	2	0	0
Simmons, lf.	5	1	3	1	0	0
Foxx, 1b.	3	2	2	9	0	0
McNair, ss.	5	0	2	1	1	1
Miller, rf.	5	0	2	4	0	0
Dykes, 3b.	5	0	1	2	6	0
Freitas, p.	2	0	0	0	0	0
Rommel, p.	2	0	0	0	0	0
*Williams	1	0	0	0	0	0
Totals	41	6	14	24	8	1

*Batted for Rommel in ninth.

WASHINGTON.	AB.	R.	H.	O.	A.	E.
Kuhel, 1b.	5	2	2	12	0	0
Bluege, 3b.	3	1	1	2	2	0
Manush, lf.	4	1	2	1	0	0
Cronin, ss.	4	3	2	3	4	1
Reynolds, rf.	4	0	1	1	0	0
West, cf.	4	1	3	5	0	0
Kerr, 2b.	4	0	0	0	3	0
Spencer, c.	4	0	1	3	0	0
Thomas, p.	1	0	0	0	1	0
McAfee, p.	3	0	0	0	2	0
Totals	36	8	12	27	12	1

Philadelphia	2	0	1	0	0	0	0	3	0	—6
WASHINGTON	3	0	3	0	0	0	2	0	x	—8

Runs batted in—McNair (3), Bluege, West (2), Miller, Cronin (2), Reynolds (2), Cochrane (2), Kuhel. Two-base hits—McNair (2), Kuhel, West (2). Three-base hits—Foxx, Cronin (2). Home run—Cochrane. Sacrifice—Bluege. Left on bases—Philadelphia, 13; Washington, 5. First base on balls—Off Thomas, 2; off McAfee, 3. Struck out—By Thomas, 1; by Freitas, 1; by Rommel, 1; by McAfee, 2. Hits—Off Freitas, 7 in 2 1-3 innings; off Thomas, 7 in 3 innings; off Rommel, 5 in 5 2-3 innings; off McAfee, 7 in 6 innings. Winning pitcher—McAfee. Losing pitcher—Freitas. Umpires—Geisel, Moriarty and Nallin. Time of game—One hour 46 minutes.

Athletics Held by McAfee After Thomas Leaves Game With Sore Arm in Fourth

Rookie Given Credit for 5th Straight; West Shines.

Nats Always in Front After Pounding Out Frietas in Third.

By FRANK H. YOUNG.

CONDITIONS certainly alter cases and that is one reason why the Nationals were able to get a verdict over the Philadelphia Athletics yesterday and thus reduce the visitors' second-place margin over the home folks to five games. The final score was 8 to 6, and but for the fact that there were about 8,000 cash customers in the stands and the Nats did not wish to risk losing this intake by taking a chance on the weather and listing a twin bill on Sunday, September 25, when the Mackmen end the season here, yesterday's game never would have been completed.

Rain halted hostilities for an hour and 24 minutes in the third inning and made things uncomfortable for fans and players over the balance of the route, but the arbitrators, despite stalling by the trailing Mackmen before a legal game was completed and some little loafing by the Nats, who wanted rain to rob the Macks of a chance to overhaul them, the whole nine innings were played.

Game Proves Thriller.

As to the game itself, it was exceptionally interesting with the Mackmen fighting until the very end. Good plays predominated and there was enough hitting to satisfy those fans who dote on pill-pounding. Exceptional interest was shown in the stick duel between Foxx and Manush, with the latter playing second-fiddle despite the fact that he cracked out singles in each of his first two trips to the tee. Foxx walked twice, and singled two of his other three times up, failing to add to his home-run total of 51 merely because he was hitting in the big Washington park. In the third, he looped one high up on the fence to the right of the flagpole, but could get no more than a triple on it. It would have been a homer in any other park in the American League circuit.

Tony Freitas and Alphone (Tommy) Thomas started on the hill for their respective teams, but neither lasted long, the visiting southpaw because of ineffectiveness and the home starter because his salary wing, which has been bothering him of late, became sore. Ed Rommel and Bill McAfee were the relieving flingers, with the latter getting credit for his fifth straight victory, with no defeats marring his record.

Things did not look so bright to the Nationals when the Mackmen rallied with two dead and scored twice in the opening session, but the Nats retaliated with a three-run stand in their half. McNair's double after singles by Cochrane and Simmons, and an intentional walk to Foxx, filled the bases, did the Mackian damage. Kuhel's double, singles by Bluege and Manush, and West's two-bagger accounted for the Nats' splurge.

Macks Tie Count In Third.

In the third, Foxx's triple and Miller's one-shot tied the string, and again the Nats went on a scoring spree, registering three more times. Two runs were made off Frietas' offerings from Manush's single, Cronin's triple and West's double, while Spencer singled the other over at Rommel's expense after the long intermission caused by a heavy rainstorm.

This ended the scoring until the seventh, when the Nats scored the runs which proved to be their winning margin. Kuhel singled, was sacrificed midway by Bluege, and tallied on Cronin's second triple of the game. The latter, who brought his three-base total to eighteen, to top both leagues, registered on a one-baser off West's bat.

McAfee walked two in the eighth and both of these were turned into alien runs. One preceded a home-run clout over the right-field wall by Cochrane and the other came just before McNair cracked out his second double of the fracas.

Simmons, with three hits, led the alien attack of fourteen safeties, while West was credited with three of the Nats' twelve, two of these blows being doubles. West, Manush, Reynolds, Dykes and McNair contributed fielding gems, Dykes' effort costing the Nats another run in their first. He leaped high for Spencer's liner, juggled it momentarily and then grabbed the ball just as it was about to hit the ground.

Injured Giant Star Called Out of Danger

New York, Sept. 4 (U.P.).—Physicians tonight said Eddie Marshall, New York Giants' shortstop who was hit on the head by a pitched ball in yesterday's game with Brooklyn, was out of danger. X-ray photographs revealed that his skull was not fractured and that he is suffering merely from slight concussion, which will keep him in the hospital for several days.

Home Run Leaders

Foxx, Athletics	51
Ruth, Yankees	39
Klein, Phillies	35
Gehrig, Yankees	31
Simmons, Athletics	31
Ott, Giants	29

DRAPE is the thing
SEE ★ OUR WINDOWS
GROSNER'S
1325 F STREET

FUSSELLS BEAT MERCHANTS IN JUNIOR LEAGUE, 19-4

Victory Evens Capital City Series

Georgetown Sharing Lead; Nock Star With 6 Hits.

Kaplan and Greiner Hold Southwest Club Safe.

FINAL STANDINGS.

	Won.	Lost.	Pct.
Georgetown	6	1	.857
Fussell-Young	6	1	.857
Dixie Polish	5	2	.715
Mount Rainier	5	2	.741
Southwest Merchants	3	4	.429
Wheeler Club	2	5	.286
Swann Service	1	6	.143
Dor-A	0	7	.000

FUSSELL-YOUNG tied the Georgetown A. C. for the second half honors in the junior division of the Capital City League by pounding the Southwest Merchants into submission on the South Ellipse yesterday. The final score was 19-4. The Merchants later forfeited to Mount Rainier, failing to report back on the field after time had been called during a brief shower.

Artie Nock ran the gamet of base hits to lead Fussell-Young to victory. He hit safely on each of six appearances at the plate, driving out three singles, a double, triple, and home-run. Dick Cullen, Paul Clements, Harry Bassin and Johnny Daly were others who figured prominently in the 25-hit assault on DeSchard and McClay.

Kaplan Starts On Mound.

Dave Kaplan started on the mound for the eventual winners and granted only six hits in as many innings before retiring in favor of Greiner, who held his opponents hitless in the last three innings of the fray.

Fussell-Young will meet Georgetown in a single game to decide the second half championship. Should the former win the two teams will then play a three-game series for the Capital City League title, tantamount to the city championship. Georgetown, however, can clinch the laurels by winning the play-off as it triumphed in the first series.

Merchants	AB	H	O	A	F.-Young	AB	H	O	A
Smith,c	4	0	5	0	Cullen,cf	5	3	1	1
Hartn't,2b	4	1	3	1	Nock,ss	6	6	0	3
Pest'dge,3b	4	1	2	1	Clem'nts,2b	6	3	2	3
Schlorb,ss	3	2	1	2	Bassin,lf	6	3	1	0
McC'y,1b,p	4	0	4	0	Sul'van,1b	6	1	10	0
Garner,lf	3	0	2	1	Mikal'ki,c	4	2	11	0
Sweeney,cf	3	1	3	1	Daly,rf	5	3	0	0
Allen,rf	3	1	2	0	Velh'yer,3b	4	2	1	1
DeChard,p	1	0	0	0	Kaplan,p	4	2	1	2
Sch'w'tz,1b	1	0	2	0	Greiner,p	1	0	0	0
Totals	31	6	24	6	Totals	47	25	27	10

SW. Merchants .... 0 1 1 0 2 0 0 0 0—4
Fussell-Young .... 0 6 0 1 2 5 2 3 x—19

Runs—Cullen (3), Nock (5), Clements (3), Bassin (3), Sullivan, Mikalaski (2), Daly (2), Hartnett, Pestridge, Schlorb (2). Errors—Hartnett, Pestridge, Schlorb. Two-base hits—Nock, Bassin, Mikalaski, Schlorb. Three-base hits—Cullen, Nock, Mikalaski Daly (2), Velhmeyer. Home run—Nock, Clements. Double play—Cullen to Nock. Left on bases—Southwest Merchants, 6; Fussell-Young, 4. First base on balls—Off DeChard, 3; off Kaplan, 6. Hits—Off DeChard, 18 in 6 innings; off McClay, 7 in 2 innings; off Kaplan, 6 in 6 innings; off Greiner, 0 in 3 innings. Struck out—By DeChard, 1; by McClay, 2; by Kaplan, 7; by Greiner, 4. Winning pitcher—Kaplan. Losing pitcher—DeChard.

D. C. CREWS IN BALTIMORE

A squad of fifteen oarsmen will represent the Potomac Boat Club in the Middle States Rowing Association regatta to be held today in Baltimore, under the auspices of the Arundel Boat Club. The squad includes a junior eight, intermediate squad, intermediate singles and intermediate doubles. The regatta will be staged on the Patapsco River, starting at 2 o'clock.

DEL RAY BLANKS FOE.

Del Ray	AB	H	O	A	Nation W.	AB	H	O	A
Morgan,1b	4	0	5	0	Entwisle,lf	4	0	0	0
S'field,cf	3	0	5	0	Nugent,1b	5	0	8	1
O'ner,p,2b	4	1	0	4	Godfrey,ss	2	1	3	1
Beach,lf	3	0	0	0	Young,p	4	1	1	3
Johnson,3b	2	0	1	1	Scott,cf	4	3	2	0
Fritter,lf	4	1	1	0	Curtiss,2b	3	0	0	1
Tesh,ss	2	0	3	2	Bennet,3b	3	2	1	0
Dolan,2b	1	0	2	0	Elliot,c	3	2	12	0
Nixon,c	3	0	6	0	Chi'cute,rf	3	1	0	0
*Titcomb	1	0	0	0					
C'tiss,2b,p	1	1	0	0	Totals	31	10	27	6
Totals	28	3	24	7					

Del Ray .... 0 0 0 0 0 0 0 0 0—0
Nation-Wide ...... 0 0 0 0 0 3 0 3 x—6

Runs—Godfrey, Young, Bennet, Elliott, Scott (2). Errors—Beach, Dolan, Bennet. Two-base hits—Curtis, Elliott. Sacrifices—Johnson, Dolan, Curtiss, Chillcute, Entwisle. Double play—Young to Nugent to Godfrey. First base on balls—Off Gardener 4; off Young, 2. Hits—Off Gardner, 9 in 7 2-3 innings; off Curtiss, 1 in 1-3 inning. Hit by pitched ball—By Young (Beach). Struck out—By Young, 12; by Gardner, 4. Wild pitch—Gardner. Balk—Gardner.

VIRGINIANS LOSE TWO.

Colonials	AB	H	O	A	Virginias	AB	H	O	A
C'ver,ss,rf	5	1	1	0	G'mer,ss,c	4	2	8	0
Schrei'r,lf	3	2	2	1	Lip'mbe,2b	4	2	2	1
Ewalt,3b	5	0	2	1	D.S'n,cf	5	1	1	0
Scott,2b	4	2	2	0	Clift,lf,p	5	2	3	1
Hew't,1b,p	5	3	2	3	Pulman,1b	5	0	8	1
A'n'p,1b,rf	4	0	5	2	New'n,3b,ss	5	3	1	2
Cline,c	5	1	12	1	G.S'n,p,lf	5	0	1	2
Dev's,cf,ss	2	0	0	1	Shee,c	1	1	0	0
M'ws,rf,1b	5	3	1	0	H'phrey,rf	2	0	1	0
					M'ford,3b	4	1	1	0
Totals	36	12	27	9	Howard,rf	1	0	1	1
					Hudson,rf	1	0	0	0
					Totals	42	12	27	8

Colonials .... 3 4 1 2 0 0 0 0 0—10
Virginians .... 3 1 0 3 0 1 0 1 0—9

Runs—D. Simpson (3), Clift (3), Schreiner (3), Scott (2), Cline (2), Carver, Ewald, Matthews, Gensmer, Lipscomb, Shee. Errors—Carver, Hewitt, D. Devers, Pulman, G. Simpson. Three-base hits—Scott, Newton. Stolen bases—Schreiner (3), Matthews (3), Newton (2), Lipscomb, Carver, Cline, Devers. Sacrifices—D. Devers (2), Ewald. Double play—Howard to Lipscomb.

Va. A. C.	AB	H	O	A	Triple A's	AB	H	O	A
Gensmer,c	3	0	5	0	Wilkins,lf	3	1	1	0
Lips'mb,2b	3	1	1	1	Weiss,3b	3	1	0	2
Simp'n,cf	2	0	0	0	P.George,rf	2	0	0	0
Clift,lf	2	1	1	0	Penn,2b	3	1	0	2
Newton,ss	2	1	0	3	Barnett,ss	2	0	0	3
Hudson,p	2	0	0	0	Elliott,cf	2	1	0	0
M'ford,3b	2	1	1	1	Phillips,1b	2	0	9	0
H'phrey,1b	1	0	6	0	Milburn,c	2	1	5	0
Howard,rf	2	0	1	0	Snellings,p	2	0	0	0
Totals	19	4	15	5	Totals	21	5	15	7

Triple A's .... 2 0 0 1 0—3
Virginians .... 0 0 2 0 0—2

Runs—Wilkins, George, Howard, Lipscomb, Milburn.

LOANS
Diamonds, Watches, Jewelry, &c.
ROSSLYN LOAN CO.
Rosslyn, Va. Interest 2% and 3%.

TIMONIUM RACES
BUS LEAVES
11th and Pa. Ave. N.W.
11:30 A. M.
Sept. 5, 7, 8, 9, 10.
$1.50 ROUND TRIP
W. M. & A. Motor Lines INC.
Information, Nat'l 9711.

JOE AND ASBESTOS

(Watch Sunday's Post for New Secret Code) —By Ken Kling

AT THE POST

with Bill Bennings

DEAR AL: LINCOLN FIELDS RACE TRACK, SEPT. 4.

I was in favor of letting the Marlboro meeting run until Christmas but all good things have an ending and it was a happy one for us. Pardon me for smearing it on a bit, Al, but those five winners Saturday (even if Washout was disqualified) don't move me to any tears. And what did I tell you about Pat Remillard. Four out of the first five winners after I warned you his mounts were the best bets. I'm letting you have it, boy, because I don't know when I'll have the chance again. The boss has shipped me here but I'll be poppin' back East when the big time Maryland swing opens at the Graw.

BILL.

FIRST RACE—BIANOZ'S last was hardly true. This baby has a world of speed and may use it to graduate from the maiden class. Lewis is likely to ride. SIMON has the Whitney stamp and is a place possibility. SWINHAVEN drops down and can show here.

SECOND RACE—MAID OF HONOR gets in this race with only 100 pounds and is a lot better than recent form shows. Looks like she will have HAMILTON to beat although LASALLE may upset the pair of them.

THIRD RACE—TIMOROUS needs only to run to one of those good races to take care of these juveniles. HELEN BAB won three times at Dade Park and is dangerous. PRINTEMPS is better than that last effort.

FOURTH RACE—I'm sticking to BROWN WISDOM. This one had trouble the last time according to the chart makers and this may be a different story. KIBITZER surprised recently and packs a world of speed. PANCHO LOPEZ to take care of the others.

FIFTH RACE—BROAD MEADOWS can not be shoved off the top of this heap. Needs only the kind of ride Jimmy Smith is capable of. LITTLE AMERICA may beat VISHNU for the place award.

SIXTH RACE—GALLANT SIR and CHARLEIGH appear the best of this group. The former upset the dope last out while the latter was never more speedy. If there is a surprise I look for CATHOP to be the medium.

SEVENTH RACE—LIMBUS drops 7 pounds and seems to have the edge over DEEMSTER and WHITE LEGS, the leading contenders. ULTRAMARINE might easily be placed higher but seems to run hot and cold.

EIGHTH RACE—FLYING is a right sharp animal at present. This one may reward at sizable figures. BROWN BRUTUS and BEN BLAIR for the rest.

BAINBRIDGE ENTRIES.

(Associated Press.)

FIRST RACE—Six furlongs; purse, $400; claiming; for 3-year-olds.

1 Tennywood 109	10 Beauty Bride 109
2 Topsie H. 104	11 Carrots 104
3 El Recreo 104	12 Run On 112
4 Justa Princess 108	13 Red Vest 107
5 Bag O'Roses 106	14 Regusted 112
6 Analyst 109	15 Porgie 112
7 Tricycle 112	16 Patrick 109
8 The Nile 104	17 Master Singer 112
9 Manners 109	18 Muir Station 112

SECOND RACE—Six furlongs; purse, $500; claiming; for 2-year-olds.

1 Donna Linda 112	10 Chilow 112
2 Fusco 110	11 Artistry 115
3 Principality 110	12 Singleam 112
4 Buds Choice 109	13 Never Quit 110
5 Game 107	14 Yvette V. 112
6 Paul T. 115	15 Dr. Coogle 110
7 Bell Cap 115	16 Orange Girl 108
8 Marjean 107	17 Ottie M. 112
9 Secret Mission 107	18 Princess Peri 107

THIRD RACE—One mile and 70 yards; purse, $500; claiming; for 3-year-olds and 4-year-olds.

1 Abes Pal 107	10 *Prince Reno 104
2 *Mildred H. 99	11 The King 112
3 *Delma Dunn 106	12 Mavro 112
4 *Tiempo 99	13 *Hal Dale 107
5 Glen Artney 104	14 *Elkhart 102
6 Betty Shin 104	15 Tears 112
7 French Rose 109	16 *Baigdora 102
8 *Laura Fish 99	17 *Annet B. 99
9 Irish Spree 109	

FOURTH RACE—Six furlongs; purse, $500; claiming; for 3-year-olds and upward.

1 *Best Maifou 105	7 Polychron 108
2 *Bay Rose 100	8 *Chianti 114
3 *Budget 103	9 Anne L. 113
4 Principio 116	10 *Hippias 102
5 Thomas Seth 113	11 *Alamae 105
6 *Ellen D. 100	

FIFTH RACE—Six furlongs; purse, $800; the Labor Day Handicap; for 3-year-olds and upward.

1 Noahs Pride 114	6 Worm Glow 103
2 Dollar Princess 108	7 Bright Knot 108
3 Peggy J. 102	8 Chianti 107
4 Nell Kuhlman 103	9 First Mission 103
5 Fred Almy 103	

SIXTH RACE—One and one-sixteenth miles; purse, $600; claiming; for 3-year-olds and upward.

1 *Bright Knot 108	5 *Pacheco 107
2 *Pan 109	6 *Free Helen 104
3 *Claret 105	7 *First Mission 108
4 *Dark Abbot 109	8 Greenwald 113

SEVENTH RACE—One mile and 70 yards; purse, $400; claiming; for 3-year-olds and upward.

1 *Oberon 107	7 *William J. 112
2 *Blanc Seing 109	8 Bob F. 108
3 Kitty O'Way 108	9 *Duplicity 108
4 Princess Elsie 108	10 *Waiting Maid 109
5 *Perfect Play 112	11 Astute 108
6 *Zode 106	12 *Uncle Si 107

EIGHTH RACE—One and one-sixteenth miles; purse, $400; claiming; for 3-year-olds and upward.

1 On Trial 114	10 *Martha Long 109
2 Porto B. Gold 114	11 *North Vernon 106
3 *Letalone 112	12 *Glorious Swan 97
4 *Last Hour 106	13 *Prince Bulbo 112
5 *Trudgeon 112	14 *Marmitina 100
6 *Balance All 100	15 Shabby Shoes 105
7 *Tom Ward 112	16 *Intruder 104
8 *Dick Porter 112	17 *Lucky Man 109
9 *St. Mica 103	18 *Fort. Mann 112

NINTH RACE—Six furlongs; purse, $400; claiming; for 4-year-olds and upward.

1 *Chris Paschen 109	10 *Tollie Young 109
2 *Wega 106	11 Brimsey 109
3 Oblique 114	12 *B. B. Th'pson 109
4 Sweet Lacruse 112	13 Lady Lecomte 111
5 Algol 114	14 *Palm'th Belle 108
6 Moselle S. 111	15 *My Dan 109
7 *Lily Sue 106	16 Overbrook 114
8 *Lucky Drift 106	17 *Transforma'n 106
9 Crittall 114	18 Joan K. 106

*Apprentice allowance claimed.
Weather, clear; track, fast.

BLUE BONNETS ENTRIES.

(Associated Press.)

FIRST RACE—Five and one-half furlongs; purse, $400; claiming; for 3-year-olds and upward.

1 Oat Box 103	7 Master Bobbie 117
2 Assy'an Prince 112	8 Lily Cup 111
3 *Chaste Morn 109	9 Lord Rockville 109
4 Goeland 111	10 John's Bes 103
5 Maggie Love 105	11 Ra'bling Katie 103
6 *Mannana 106	12 Jean Pittston 103

SECOND RACE—Six furlongs; purse, $400; claiming; for 3-year-olds and upward.

1 Queen Towton 115	8 Treacle 111
2 Wolverine 114	9 Rose Spot 110
3 My Helen 111	10 K'ave of Clubs 111
4 Norwalk 109	11 *Investor 100
5 Zonda 112	12 Sidney G. 114
6 Retainer 105	13 *Steponit 104
7 Ella Rufus 111	

THIRD RACE—Six furlongs; purse, $400; claiming; for 3-year-olds and upward.

1 Sweeping Hour 105	8 Bobby Folsom 111
2 Peter G. 109	9 Fleeting Fire 115
3 Merichar 111	10 Prince Babe 108
4 Talky 115	11 *Light Nun 106
5 Regular Broom 111	12 Reighburn 115
6 Sturdy 115	13 *Zebra 106
7 *Atlas 113	

FOURTH RACE—One and one-quarter miles; purse, $600; the King's Plate; for 3-year-olds and upward.

1 ‡Ch'ham Queen 115	5 Logwood 120
2 Nipigon 118	6 Gourdin 123
3 ‡Kauri 123	7 †Tout Feu 128
4 †Stepoff 128	8 Lucky Stone 128

†Hon. D. Raymond entry.
‡Mrs. A. Monast and W. Finnegan entry.

FIFTH RACE—One mile; purse, $500; claiming; the Labor Day; for 3-year-olds and upward.

1 Gay Pal 113	5 Athol 110
2 *Very High 108	6 Wood God 110
3 Autumn Bloom 113	7 Hazel Gumberts 110
4 Golden Fairy 106	

SIXTH RACE—Six furlongs; purse, $600; claiming; for 3-year-olds and upward.

1 Buddy Felix 111	8 Count Bruno 104
2 *Roselys 110	9 Ultim 106
3 Free Hold 105	10 Flying Heels II 109
4 Agnes Sorel 115	11 Paldomar 108
5 Thistle Gold 111	12 Balai D'Or 115
6 Appellate 111	13 Bounder 115
7 Cloirado 105	

SEVENTH RACE—One and one-quarter miles; purse, $400; claiming; for 3-year-olds and upward.

1 General Toy 113	6 Dark Nun 104
2 *Astrakhan 108	7 My Betty 113
3 S. and D. Man 104	8 Torrito 106
4 Captive 106	9 *Tuscan Knight 101
5 Red Blaze 106	

*Apprentice allowance claimed.

RACING SELECTIONS

BLUE BONNETS.
(For fast track.)
1—Goeland, Lord Rockville, Master Bobbie.
2—Retainer, Zonda, Queen Towton.
3—Reighburn, Fleeting Fire, Talky.
4—Tout Feu, Kauri, Chatham Queen.
5—Hazel Gumberts, Autumn Bloom, Gay Pal.
6—Flying Heels II, Ultim, Bounder.
7—Torrito, Astrakhan, Song and Dance Man.
Best bet—Flying Heels II.
—Louisville Times (A.P.).

LINCOLN FIELDS.
(For fast track.)
1—Swinhaven, Bianoz, Simon.
2—Copperfield, Hamilton, Sis Agnes.
3—Bun D., Oswego Princess, Momo.
4—Brown Wisdom, Sun Dot, Pancho Lopez.
5—Broad meadows, Little America, Journey's End.
6—Charleigh, My Dandy, Playdale.
7—Whippercracker, Limbus, White Legs.
8—Ben Blair, Scimitar, Triassic.
Best bet—Broad Meadows.
—Louisville Times (A.P.).

BAINBRIDGE.
(For fast track.)
1—Run On, Red Vest, Carrots.
2—Paul T., Artistry, Chilow.
3—Elkhart, Prince Reno, Delma Dunn.
4—Thomas Seth, Principio, Chianti.
5—Dollar Princess, Bright Knot, Chianti.
6—Claret, Bright Knot, Dark Abbot.
7—Duplicity, Perfect Play, Bob F.
8—Intruder, Dick Porter, Fortunate Man.
9—Algol, Sweet Lacruse, Crittall.
Best bet—Elkhart.
—Louisville Times (A.P.).

AURORA.
(For fast track.)
1—Go Easy, Prudie Broom, Sand Boot.
2—Bagsmasher, Priory, My Inver.
3—Winnie Jo, Tiger Flowers, Shady Rest.
4—Platinum Blonde, Syrnlax, Concisus.
5—Forefather, Black Lightning, Shasta Sun.
6—Knockabout, Polyp, Northampton.
7—Outcry, Battling On, Alyssum.
8—Sad Knight, Chicon, Lapidary.
Best bet—Bagsmasher.
—Louisville Times (A.P.).

DADE PARK.
(For sloppy track.)
1—Estin, Takeoff, Marabou.
2—Chestnut Tree, Emmaline H., Mom's Polly.
3—Southtour, Tonight, Bad Axe.
4—Dusky Dame, Sue Terry, Fredreanna B.
5—Billy Champ, Pretty Penny, Prince Fox.
6—Duelist, Tight Rope, Prince Farthing.
7—Jack Horgan, Coady, Sis Esther.
Best bet—Jack Horgan.
—Louisville Times (A.P.).

BELMONT PARK.
(For fast track.)
1—Happy Scot, Masked Knight, Fall Apple.
2—What Have You, Green Cheese, Chenango.
3—The Pelican, Capsheaf, Misguide.
4—Larranaga, Gold Prize, Mad Wind.
5—Morfair, Vanderpool, Mr. Sponge.
6—Volhynia, Terrykin, Well Built.
7—Euclid, Donie, Daily News.
Best bet—The Pelican.
—Louisville Times (A.P.).

SYRACUSE ENTRIES.

(Associated Press.)

FIRST RACE—Five and one-half furlongs; purse, $800; claiming; for 3-year-olds and upward.

1 †My Purchase 113	5 French Lass 108
2 †Blond Knight 107	6 Judge Schilling 114
3 War Saint 119	7 Pennate 105
4 Silver Cord 108	

†M. Colford entry.

SECOND RACE—Five furlongs; purse, $800; claiming; for 2-year-olds.

1 Help Me 105	11 Saint Louis 110
2 Mynah 107	12 *Vespa 102
3 My Daughter 102	13 †Sapstick 108
4 Flystick 108	14 §Flying Sailor 111
5 §Fly'g Dragon 111	15 Cov'try Queen 110
6 Seemego 107	16 *†Darkling 103
7 ‡Ithacan 101	17 Jean Brown 108
8 *Visa 102	18 ‡Guiderail 102
9 Newton Belle 102	19 False Piety 107
10 ‡Tryme 108	

†C. V. Whitney entry.
‡Mrs. Marshall Field and F. J. Croissant entry.
§J. J. Curtis entry.

THIRD RACE—About 6 furlongs; purse, $800; claiming; for 3-year-olds and upward.

1 Barn Dance 118	10 Tuskegee 118
2 *Autumnal 104	11 Westy's Rose 109
3 Allanah 115	12 Craigco 112
4 Cockrill 118	13 ‡Marvella 108
5 §Suggestion 105	14 Errant 109
6 Upset Lad 118	15 *Cheronap 114
7 Broom Lady 109	16 ‡Step'ng Sister 102
8 Bold Knight 118	17 Dancing Boy 112
9 Wordly Wise 109	18 Hey There 112

FOURTH RACE—One and one-sixteenth miles; purse, guaranteed cash value, $3,000; the Labor Day Handicap; for 3-year-olds and upward.

1 Pardee 107	3 Reveille Boy 116
2 Magnifico 106	4 Hibala 108

FIFTH RACE—Five and one-half furlongs; purse, $800; conditions; for 2-year-olds.

1 ‡Pukkaheaven 105	8 ‡Coat Tails 122
2 Bay Agnes 105	9 Energetic Boy 108
3 Peacock Girl 105	10 Flashy Flight 105
4 †Corncob 108	11 ‡D'b'rs Knight 108
5 Larkin 105	12 ‡Pantaloon 105
6 Lady Ch'howee 119	13 †Ever Fair 105
7 Chance It 105	

†G. D. Widener entry.
‡C. V. Whitney entry.
‡J. J. Curtis entry.

SIXTH RACE—One and one-sixteenth miles; purse, $800; claiming; for 3-year-olds and upward.

1 Torealong 109	7 *Skid 111
2 Chiefs Tro'our 102	8 *Martinelli 109
3 Gallop Along 102	9 *Young John 104
4 Shoo 100	10 Sun Teatime 102
5 Col. Crump 109	11 Regal Flag 102
6 Elcidio 109	12 Lansquenet 109

*5 lbs. apprentice allowance claimed.

DADE PARK ENTRIES,

(Associated Press.)

FIRST RACE—Six furlongs; purse, $600; claiming; for 4-year-olds and upward.

1 Crossed Wires 108	10 Parnell Bound 111
2 The Abbot 111	11 Aristocrat 111
3 Uncle Matt 114	12 Noble Wrack 111
4 Ojibway 108	13 Booster Twist 111
5 Tommy 111	14 Take Off 111
6 Clela 111	15 Estin 111
7 R. K. Girl 108	16 Tarpon 111
8 My Beauty 108	17 Corbeau 111
9 Orchestration 111	18 Marabou 114

SECOND RACE—Six furlongs; purse, $600; claiming; for 2-year-old maidens.

1 Easter Parade 112	8 Mom's Polly 109
2 Migosh 109	9 Standout 112
3 Miss Justice 109	10 Bob Dozer 112
4 Emmaline H. 109	11 Venetian 112
5 Frankie Mae 109	12 Last Stand 112
6 Chestnut Tree 112	13 Exclusive 112
7 Axtel 112	

THIRD RACE—Six furlongs; purse, $600; claiming; for 3-year-olds.

1 Stella F. 109	8 Better Fly 109
2 Clarence V. 112	9 Cuyler 102
3 Sea Billows 112	10 Gloria Diane 109
4 Bad Axe 112	11 Tonight 112
5 Donna C. 109	12 Curry Girl 109
6 Lovely Woman 109	13 Decora'n Lady 109
7 Southtour 109	

FOURTH RACE—Five and one-half furlongs; purse, $600; claiming; for 3-year-olds.

1 Creston 107	7 My Gentleman 107
2 Pictorial 109	8 Il Trovatore 107
3 Fredreanna B. 104	9 Remuneration 104
4 Golden Hue 109	10 Britlon 109
5 Sue Terry 109	11 Pony Up 107
6 Dusky Dame 109	

FIFTH RACE—Dade Park course (1 mile and 40 yards, out of chute); purse, $700; claiming; the Labor Day; for 3-year-olds and upward.

1 Honey Locust 110	4 Pretty Penny 113
2 Prince Fox 111	5 Billy Champ 116
3 Happy Lad 114	6 Maj. Lanphier 115

SIXTH RACE—One mile (out of chute); purse, $600; claiming; the Rudd Hotel; for 3-year-olds and upward.

1 Jessie Coppage 103	7 Duelist 115
2 Big Shot 105	8 Little Coventry 112
3 Tight Rope 106	9 Dandy Dan 112
4 Lady Jay 106	10 Prin. Farthing 109
5 Miss Mary Lou 106	11 Our Pal 112
6 Grand Union 109	

SEVENTH RACE—One and one-quarter miles; purse, $600; claiming; for 3-year-olds and upward.

1 Coady 114	6 Zeus Prince 106
2 Last Attempt 106	7 Sis Esther 109
3 Irene T. 109	8 Nose Gay 109
4 Allegretto 112	9 Herb Ashby 115
5 Jack Horgan 115	

*Apprentice allowance claimed.
Weather, cloudy; track, sloppy.

AURORA ENTRIES.

(Associated Press.)

FIRST RACE—Six furlongs; purse, $500; for 2-year-old maidens.

1 Go Easy 113	5 Prudie Broom 113
2 Ciceronese 113	6 Sand Boot 116
3 Carira 113	7 Ogee 116
4 Canterwood 116	8 Golden Moments 113

SECOND RACE—Six furlongs; purse, $500; claiming; for 3-year-olds and upward.

1 Dewey Fly 114	6 Dispatcher 105
2 *Bagsmasher 109	7 *Race Extra 105
3 *Milyda 102	8 Nazdar 110
4 *My Inver 102	9 *Pat Angon 100
5 Jillion 109	10 Priory 110

THIRD RACE—One and one-eighth miles; purse, $600; claiming; for 3-year-olds and upward.

1 Winnie Jo 110	6 *L. Messenger 105
2 Bosky 113	7 Tiger Flowers 113
3 *Garrick 108	8 *Comradeship 103
4 *Shady Rest 108	9 Potfull 113
5 *Pellegrino 108	10 Rocky Way 113

FOURTH RACE—Six furlongs; purse, $500; for 2-year-old maidens.

1 Miss Carrollton 113	5 Plat. Blonde 113
2 Syrinx 113	6 Crystal Belle 113
3 Battling Girl 113	7 Open Shut 116
4 Concisus 116	8 Knowledge 116

FIFTH RACE—Six furlongs; purse, $500; claiming; for all ages.

1 *Circus Parade 108	5 *Run Buddy 113
2 *Forefather 113	6 Blk. Lightning 115
3 *Lady Blue 108	7 Shasta Sun 118
4 Fred Aurebach 116	

SIXTH RACE—Six furlongs; purse, $500; claiming; for all ages.

1 *Cherokee Girl 110	5 Polyp 116
2 *Knockabout 113	6 Scotland Blues 113
3 Northampton 118	7 *H'some Belle 108
4 *Type 110	

SEVENTH RACE—One and one-sixteenth miles; purse, $500; claiming; for 4-year-olds and upward.

1 *Sleepy Boy 106	5 Outcry 111
2 Folamile 110	6 *Bud Charlton 106
3 Battling On 111	7 *Old Bill 106
4 *Underdun 103	8 *Alyssum 108

EIGHTH RACE—One and one-sixteenth miles; purse, $600; claiming; for 3-year-olds.

1 Black Mag 107	5 *Prin. Crusader 102
2 Sad Knight 107	6 *Constable 102
3 *Chicon 102	7 Lady General 104
4 *Lapidary 105	

*Apprentice allowance claimed.
Weather, cloudy; track, fast.

THE POST'S CONSENSUS AT LINCOLN FIELDS

The following consensus has been compiled by The Post from the selections of the leading handicappers of the turf. The figures show how the selections were rated.

CONSENSUS OF LEADING HANDICAPPERS

First race	Second race	Third race	Fourth race	Fifth race	Sixth race	Seventh race
Swinhave (27)	M. of Honor (11)	Helen Bab (17)	Br. Wisdom (30)	Br. Meadows (27)	Charleigh (32)	Whip'cracker (28)
Bianoz (22)	Sis Agnes (11)	Timorous (15)	Sun Dot (18)	Vishnu (15)	Gallant Sir (26)	Limbus (13)
Hueu (9)	Kensington (9)	At Top (10)	Pancho Lopez (18)	Lit. America (13)	My Dandy (10)	Deemster (9)

BENNINGS, WASHINGTON POST

Bianoz	Maid of Monor	Timorous	Brown Wisdom	Broad Meadows	Gallant Sir	Limbus
Simon	Hamilton	Helen Bab	Kibitzer	Little America	Charleigh	Deemster
Swinhaven	La Salle	Printemps	Pancho Lopez	Vishnu	Cathop	White Legs

LOUISVILLE TIMES, ASSOCIATED PRESS

Swinhaven	Copperfield	Sun D.	Brown Wisdom	Broad Meadows	Charleigh	Whippercracker
Bianoz	Hamilton	Oswega Princess	Sun Dot	Little America	My Dandy	Limbus
Simon	Sis Agnes	Momo	Pancho Lopez	Journey's End	Playdale	White Legs

Majestics Routed By Hiser All-Stars

Brandt, on Hill First Time This Season, Gets 13-to-0 Win.

With George Brandt cast in the star role, Hiser's All-Stars had little difficulty in turning back Majestic Radio yesterday, winning a 13-0 victory in a game abbreviated by rain. The second game of a scheduled double-header was postponed because of rain.

The shut-out victory marked Brandt's first start on the mound this season. He held his opponents to five widely scattered hits. At bat he drove out three hits, two of them triples, both coming in the second inning when the victors scored nine runs. E. Hiser and Stevens also played well for the All-Stars.

Today the Rockville A. A. will invade Riverdale Park for a tussle with the Hisermen starting at 3 o'clock.

Majestics	AB	H	O	A	All-Stars	AB	H	O	A
Franke,cf	3	1	1	1	Besley,2b	3	1	3	1
McNally,ss	3	0	1	2	O.Hiser,cf	2	1	0	0
Duffy,lf	3	2	1	0	Medler,cf	2	1	0	0
Heflin,3b	3	0	0	1	Stevens,1b	4	2	5	1
Rowland,c	2	1	2	1	E.Hiser,ss	3	3	2	2
Hook,c	1	0	4	1	Brandt,p	4	3	2	3
George,1b	3	0	6	0	Bailey,3b	2	1	0	0
Wyche,rf	2	0	0	0	Radice,lf	4	2	1	0
Carter,rf	0	0	0	0	Belt,c	3	1	7	0
McK'ver,2b	2	0	3	0	Steel,rf	2	1	1	0
Winters,p	2	1	0	0					
Bean,p	1	0	0	0	Totals	29	16	21	7
Totals	25	5	18	6					

Majestic Radio .... 0 0 0 0 0 0 0—0
Hiser's All-Stars .... 0 9 4 0 0 0 x—13

Runs—Besley, O. Hiser, Medler, Stevens (2), E. Hiser (2), Brandt (2), Radice (2), Belt, Steel. Errors—Carter, Wyche, Bean, Besley. Two-base hit—E. Hiser. Three-base hits—Brandt (2). Home run—Stevens. Stolen bases—Besley, O. Hiser, Medler, Steel, E. Hiser. Double plays—Brandt to Besley to Stevens; Brandt to Stevens. Left on bases—Majestic Radio, 4; Hiser's All-Stars, 3. Hits—Off Winter, 8 in 3 innings; off Bean, 8 in 3 innings. Hit by pitched ball—By Winter (E. Hiser). Struck out—By Brandt, 7; by Winter, 2; by Bean, 3. Wild pitch—Brandt. Losing pitcher—Winter.

Firemen 9-4 Victors Over Ballston Nine

Assuming an early lead, the D. C. Firemen yesterday inflicted a 9-4 defeat on the Ballston A. C., claimants of the Northern Virginia title. The Smoke-eaters drubbed Seymour for fourteen safeties, while Hull and Beachum were checking the eventual losers with six. Snow and Clarke led the winning attack.

Firemen	AB	H	O	A	Ballston	AB	H	O	A
Hass,1b	4	2	11	2	McQ'nn,2b	3	1	2	1
Snow,3b	3	2	1	0	Ruding,1b	3	1	8	1
R'nour,cf	5	0	2	1	A.Via,ss	4	1	2	2
Clarke,2b	5	3	2	2	R'berger,lf	4	0	3	0
Hatcher,ss	5	2	1	4	King,cf	4	1	5	0
Gately,rf	5	1	2	0	Scheffel,c	4	0	3	2
Th'pson,lf	5	2	2	0	Spitzer,3b	3	0	1	2
Davis,c	3	0	5	1	D.Via,rf	4	1	3	0
Hull,p	2	1	0	2	Seymour,p	4	1	0	1
Beachum,p	2	1	0	2	Totals	33	6	27	9
Totals	39	14	27	14					

D. C. Firemen .... 3 1 0 0 3 0 2 0 0—9
Ballston A. C. .... 0 0 1 2 0 0 1 0 0—4

Runs—Hass (2), Snow, Ritnour, Clarke (2), Hatcher, Gately (2), C. McQuinn (2), A. Via, Spitzer. Two-base hits—Hass, Snow, Clarke (2), Thompson, Hull, A. Via. Three-base hit—C. McQuinn. Stolen base—A. Via. Double plays—C. McQuinn to A. Via to Ruding, Hatcher to Clarke to Hass (2). Winning pitcher—Hull.

CAPITAL CASEYS WIN.

Baltimore, Sept. 4 (A.P.).—The Knights of Columbus Boys Club, of Washington, defeated the St. Mary's Industrial School Cubs, of Baltimore, for the second time in two days, winning today, 7 to 4. Emmert, Washington pitcher, limited the Baltimoreans to two hits. The Knights of Columbus team yesterday won, 13 to 6.

WHEATON WINS.

Scoring four runs in the fifth inning, the Wheaton A. C. yesterday defeated the Indian Spring nine, 10-7, in a game halted by rain at the end of the sixth inning. The losers scored six of their runs in the fourth inning.

Wheaton	AB	H	O	A	Ind. Spr.	AB	H	O	A
M.G'rey,rf	5	1	0	0	Pratt,p,ss	4	1	0	2
Freas,1b	4	1	3	0	Moulden,lf	4	1	1	0
M'eny,3b,p	3	3	3	1	D'ent,2b,3b	3	1	1	0
Hic'son,p	0	0	1	0	H.L'der,3b	2	1	0	0
Quinter,cf	4	2	0	1	E.L'der,2b	2	1	1	2
Schweir,ss	1	0	3	0	Pruitt,c	3	0	5	0
Stevens,2b	4	1	2	3	M'ruder,rf	3	0	1	0
Oldfield,c	4	2	4	1	Mack,1b,ss	3	1	6	1
Miller,lf	4	1	1	0	Harke,cf	1	0	2	1
Davis,p	2	1	1	1	C'sell,ss,1b	1	0	1	1
R.G'rey,3b	2	1	0	1	Price,p	1	1	0	1
Totals	33	13	18	8	Totals	27	7	18	8

Wheaton A. C. .... 3 3 0 0 4 0—10
Indian Spring .... 0 0 1 6 0 0—7

Runs—M. Godfrey, Freas (3), Metheny (2), Quinter, Miller (2), R. Godfrey, Pratt, Moulden (2), Dement, Mack, Harke, Price. Errors—Stevens (2), Dement, E. Lickladder, Pratt, Mack. Two-base hits—Freas, Metheny (2), Davis, E. Lickladder. Three-base hit—Metheny. Home run—Dement. Stolen bases—M. Godfrey, Price. Sacrifice—Schwier.

GEORGETOWN NINE SCORES.

Geo'town	AB	H	O	A	Ind'head	AB	H	O	A
Ch'bris,ss	5	3	3	2	Cary,c,2b	4	0	3	0
D.Tr'dle,cf	5	0	1	0	Hewin,2b,ss	4	1	3	2
Nau,3b	4	3	0	5	L.M.,p,ss,c	3	0	4	6
L'ert,lf,1b	5	1	4	0	McW's,ss,p	3	0	0	3
Baur,2b	5	0	2	4	J.Miller,cf	4	0	2	0
Dunigan,c	5	3	6	0	Speak,1b	3	1	15	0
V'stein,rf	3	1	0	0	Totten,3b	2	0	0	2
K.T'ndle,rf	1	1	0	0	Sim'ons,lf	3	0	0	0
H'ris,1b,p	5	1	10	0	Abell,rf	3	1	0	0
T'urtt,p,lf	4	1	1	1	Totals	29	3	27	13
Totals	42	14	27	12					

Georgetown Jrs .... 3 0 2 0 0 4 1 2 0—12
Indianhead Srs .... 0 0 0 2 0 0 0 0 0—2

Runs—Chumbris (2), Nau (4), Leubkert, Baur, Dunigan, K. Trundle, Harris, Talburtt, Hewin, McWilliams. Errors—Hewin. Three-base hits—Chumbris (2). Home runs—Nau, Dunigan. Sacrifice—D. Trundle. Left on bases—Georgetown, 7; Indianhead, 4. First base on balls—Off McWilliams, 4; off Talburtt, 3. Hits—Off Miller, 7 in 2 2-3 innings; off Talburtt, 3 in 7 innings; off McWilliams, 7 in 6 1-3 innings; off Harris, 0 in 2 innings. Struck out—By Miller, 3; by McWilliams, 2; by Talburtt, 6. Passed balls—Cary (2), Miller. Winning pitcher—Talburtt. Losing pitcher—Miller.

Minor League Results

INTERNATIONAL LEAGUE.
Jersey City, 10; Baltimore, 6.
Newark, 5-5; Albany, 1-4.
Buffalo, 15; Toronto, 6.
Montreal, 4-7; Rochester, 3-8.

AMERICAN ASSOCIATION.
Louisville, 14; Indianapolis, 5.
Kansas City, 4; Milwaukee, 1.
Columbus, 7-3; Toledo, 4-2.
St. Paul, 12; Minneapolis, 6.

SOUTHERN ASSOCIATION.
Chattanooga, 6-5; Knoxville, 1-1.
New Orleans, 10; Birmingham, 6.
Memphis, 4; Little Rock, 2 (11 innings).
Atlanta, 17; Nashville, 8.

TEXAS LEAGUE.
Fort Worth, 4; Houston, 2.

LINCOLN FIELDS ENTRIES.

(Associated Press.)

FIRST RACE—Six furlongs; purse, $800; for 2-year-old maidens.

1 †Curly Head 115	11 Magi 115
2 Simon 115	12 Single Stripe 115
3 Bichloride 115	13 Swinhaven 115
4 Tea Tax 115	14 Brilliant Boy 115
5 Sid Lea 115	15 Lugen Luggage 115
6 †Bianoz 115	16 Marse Chan 115
7 Sir Anthony 105	17 Salut d'Amour 115
8 Monk's Dude 115	18 Eatemup 115
9 Avail 115	19 Big Red 115
10 Serving Lad 115	20 Hueu 115

†A. Sabath entry.

SECOND RACE—Seven furlongs; purse, $800; claiming; for 4-year-olds and upward.

1 Comstockery 103	11 Grey Kitty 105
2 *Shasta Star 108	12 Sir Raoul 108
3 Petabit 105	13 Line Rider 108
4 Forget Not 108	14 *La Salle 111
5 *Reproof 100	15 Eddie Lehmann 108
6 *M. of Honor 100	16 Cuddle 106
7 Kensington 105	17 Wee Drop 110
8 *Black Dust 100	18 Lady Dean 108
9 *Sis Agnes 103	19 *Arcturus 103
10 Copperfield 113	20 *Hamilton 111

THIRD RACE—Six furlongs; purse, $800; claiming; for 2-year-old fillies.

1 Momo 110	11 Printemps 113
2 *Plum Orchard 103	12 Helen Bab 115
3 Pana Franka 108	13 Sweet Peach 108
4 *At Top 107	14 Flowery Lady 105
5 *Timorous 107	15 Oswego Prin. 115
6 Sallie Bourl'd 108	16 *Tea Topics 100
7 Lovely Hills 109	17 Little Connelly 108
8 Olive Sabath 108	18 Br't Chestnut 105
9 Spot Pot 105	19 Next Call 108
10 Bimini 105	20 Bun D. 109

FOURTH RACE—Six furlongs; purse, $1,000; allowances; the Toilers; for 3-year-olds and upward.

1 Waylayer 105	4 Brown Wisdom 110
2 Dr. Freeland 110	5 Sun Dot 113
3 Pancho Lopez 105	6 Kibitzer 105

FIFTH RACE—Six furlongs; purse, $800; the Kensington; for 3-year-olds and upward.

1 Betty Derr 113	5 *Little America 111
2 Hyman 114	6 *Bay Angon 104
3 *Black Strap 107	7 Broad Meadows 114
4 Journey's End 111	8 Vishnu 110

SIXTH RACE—One mile; purse, $2,500; the Labor Day Handicap; for 3-year-olds and upward.

1 Evergold 102	5 My Dandy 112
2 Gallant Sir 109	6 Cathop 102
3 Playdale 105	7 Jimmy Moran 107
4 Charleigh 112	

SEVENTH RACE—One and one-eighth miles; purse, $800; claiming; for 4-year-olds and upward.

1 *Fort Dearborn 107	7 *Prince Pest 107
2 Ultramarine 109	8 *Caius 107
3 *Whip'cracker 110	9 La Feria 112
4 Waterport 109	10 Zida 106
5 Deemster 115	11 *Chum 104
6 White Legs 115	12 Limbus 109

EIGHTH RACE—One and one-sixteenth miles; purse, $800; claiming; for 3-year-olds and upward.

1 *C. Challenger 108	11 *Flying 100
2 *Scimitar 108	12 Brown Brutus 113
3 Clas.'s Choice 108	13 Klipdrift 108
4 *Brush 105	14 Blow Fly 105
5 Haramzada 113	15 *Plutarch 108
6 Ben Blair 113	16 *Triassic 100
7 Blue Cloud 113	17 *Blk. Patricia 105
8 Oaten 113	18 Santerno 108
9 *B'tiful Doll 103	19 *Seth's Ballot 108
10 Tommy Tickle 113	20 *Soon Enough 103

*Apprentice allowance claimed.
Weather, threatening; track, fast.

BELMONT PARK ENTRIES.

(Associated Press.)

FIRST RACE — Seven furlongs; purse, $900; claiming; the Merrick; for 3-year-olds and upward.

1 Glidelia 109	6 *Semaphore 110
2 Fall Apple 115	7 Sweep'g Light 112
3 Americana 107	8 †Up 102
4 *Star Fire 100	9 Happy Scot 122
5 Uncanny 110	10 Masked Knight 115

SECOND RACE—About 2 miles; purse, $2,000 added; the Broad Hollow Steeplechase Handicap; for 3-year-olds and upward.

1 Green Cheese 158	5 Silverskin 145
2 Chenango 165	6 Azucar 145
3 Bangle 160	7 Frolic II 140
4 Ferrara 135	8 What Have You 145

THIRD RACE—Five and one-half furlongs (Widener course); purse, $900; the Star Shoot; for 2-year-olds.

1 Fancy Fight 109	6 Capsheaf 112
2 One Chance 108	7 Misguide 115
3 Utopian 106	8 The Pelican 115
4 Carry the News 112	9 Pomponius 115
5 Euryalus 108	

FOURTH RACE—One mile; purse, $900; the Labor Day; conditions; for 3-year-olds and upward.

1 Gold Prize 119	4 Scout Master 107
2 Mad Wind 112	5 Hot Toddy 109
3 Overtime 105	6 Larranaga 115

FIFTH RACE—Six furlongs (Widener ner course); purse, $2,500 added; the Fall Highweight Handicap; for all ages.

1 Panetian 129	5 Masked Knight 125
2 Morfair 138	6 Black Jacket 119
3 Larranaga 126	7 Vanderpool 128
4 Halcyon 127	8 Mr. Sponge 140

SIXTH RACE—Five and one-half furlongs (Widener course); purse, $900; the Sylvan Bell, conditions; for 2-year-old maiden fillies.

1 Black Sheep 114	10 Brown Wren 114
2 Showa 114	11 Mafwee 114
3 Helpful 114	12 Pompalo 114
4 Renounce 114	13 Volhynia 114
5 Browne Erne 114	14 Maradadi 114
6 Did She 114	15 Zorana 114
7 Royal Coquette 114	16 Pressa Hop 114
8 Dicty 114	17 Well Built 114
9 Terrykin 114	18 Foxy Fritters 114

SEVENTH RACE—One mile; purse, $900; the Montauk Claiming; for 3-year-olds and upward.

1 *The Gen 107	6 Donie 112
2 †Wonderful 105	7 Sir Johren 112
3 *Daily News 103	8 Surtees 112
4 *Euclid 112	9 *Prize Day 104
5 *Foxiana 100	

*5 lbs. apprentice allowance claimed,
†7 lbs. apprentice allowance claimed
Weather, clear; track, fast.

TIMONIUM ENTRIES.

(Associated Press.)

FIRST RACE—About 5 furlongs; purse, $400; claiming; for 2-year-olds.

1 Baby Rox 105	8 Grace Bunting 105
2 Westaction 108	9 Beau Mystere 108
3 Stubble 108	10 Carniesa 105
4 Prin'ess Wasser 109	11 Roy Boy 108
5 Serenabit 119	12 Free Advice 108
6 Sedgeville 108	13 Handley 108
7 Corvinne 109	14 In India 105

SECOND RACE—About 6½ furlongs; purse, $400; claiming; for 3-year-olds and upward.

1 *Sunny Susan 106	8 *Ninas Baby 106
2 Maladeen 113	9 Her Excellency 105
3 *Shaun Padraic 103	10 Dunpast 114
4 Barren Hill 116	11 Pompom 116
5 Golden Rock 113	12 *South'd Chief 111
6 Smokestack 119	13 High Lady 116
7 *Whiskaday 105	14 Grand Rox 114

THIRD RACE — About 6½ furlongs; purse, $400; the Labor Day Claiming; for 3-year-olds and upward.

1 The Tattler 114	7 Sweet Senorita 111
2 Worthington 115	8 Sun Imp 112
3 King Bird 114	9 Tenant 109
4 Hacky H. 120	10 All Stage 111
5 *Nora's Grace 106	11 Thoughts 106
6 Main Mint 114	

FOURTH RACE—About 6½ furlongs; purse, $500; the Brookland Wood Farm; for 3-year-olds and upward.

1 Ruth Redmond 109	7 Light Breeze 104
2 Razzle 112	8 Monel 112
3 Bright Bird 118	9 Bubola 120
4 Anna V. L. 112	10 M'gom'ry Maid 109
5 Infernal 104	11 Kai Finn 115
6 Hagerstown 118	12 Westy's Fox 115

FIFTH RACE—About 1 1-16 miles; purse, $400; the Lutherville Claiming; for 3-year-olds and upward.

1 Salama 108	8 Gen. Lejeune 111
2 Five Oaks 114	9 Lawnview 111
3 *Pife 103	10 *Sandy San 106
4 *Dark Ayr 114	11 *M'tins C'oney 103
5 Tinge 111	12 *†Espada 106
6 *Dorrit 100	13 *†Noisy Miss 106
7 High Socks 108	14 Royal Doulton 114

†Mrs. C. M. Feltner and B. O. F. Randolph entry.

SIXTH RACE—About 1⅛ miles; purse, $400; claiming; for 3-year-olds and upward.

1 Spurn 115	8 *Mina F. 107
2 *Jorico 110	9 Primlin 111
3 Matagain 105	10 *Ronald Grey 110
4 Francis Cooper 112	11 Jack of Clubs 118
5 Red Rocket II 109	12 *Blaze By 116
6 Tryabit 105	13 Tazewell 115
7 Black Princess 109	14 Gunther 118

SEVENTH RACE—About 1⅛ miles; purse, $400; claiming; for 3-year-olds and upward.

1 *Crasher 110	8 Plain Dealer 115
2 You Darling 108	9 Quadroon 110
3 Lookby 115	10 *Leacy 110
4 Regulation 115	11 *Chummy 103
5 Gay Widower 115	12 Glen Burnie 108
6 *Boom Boom 110	13 Disapproved 118
7 Coolebar 112	14 Terranova 110

*Apprentice allowance claimed.

KILKENNY IS WINNER.

Dublin, Sept. 4 (A.P.).—Kilkenney defeated Clare, three goals and three points to two goals and three points in the All-Ireland hurling final at Croke Park today. Clare led by one point at half time.

MIDDLEKAUF AND MUNN TO CLASH

Semifinal Listed for Thursday Show at Bolling Field.

FULL-FLEDGED heavyweights who put plenty of spirit and potency behind their poundage are to mix it in the semifinal of Bolling Field's weekly wrestling show Thursday night.

Glenn Munn, the "head scissors" expert, shoots against Bill Middlehauf in this one-fall-to-a-finish affair.

Munn, standing 6 feet and as many inches and scaling 225 pounds, encounters another giant in Middlekauf, formerly a football hero at the University of Florida. Weighing a solid 222, "Big Bill" has brought to the mat much of the aggressiveness so conspicuous during his gridiron days.

Toplining in two out of three falls will be Sandor Szabo, the Hungarian flash, and durable Mike Romano. Even in defeat Romano, a wise old timer, generally deals out satisfaction.

"Tiger" Nelson, a carbon copy of the "Wild Man From Borneo," tears into "Babe" Caddock, Vanka Zalesniak mingles with Steve Znowski and Mihaly Orgavany faces Luigi Bagagalupi in the preliminaries.

Fall Meeting Opens At Belmont Park

Morfair Held 6-5 Choice Against Star Field in Dash Today.

New York, Sept. 4 (A.P.).—Thoroughbred racing returns to the metropolitan area tomorrow with the opening of Belmont Park's fall meeting.

Featuring the seven-race Labor Day card will be the highweight handicap, an all-age six furlong dash. Standing out in the field is J. P. Smith's Morfair.

The Smith sprinter probably will go to the post the choice at 6 to 5, despite the fact he must carry 138 pounds. The balance of the field includes Vanderpool, Larranaga, Panetian, Mr. Sponge, Black Rabbit, Masked Knight and Halcyon. If Morfair wins it will mark the first time a 3-year-old ever won this Belmont fixture under such a weight.

The meeting will close Saturday, September 17, with a triple feature program—the Grand National Steeplechase, the rich futurity for 2-year-olds, and the Jockey Gold Cup for 3-year-olds and upward.

Other important stakes which will be decided include the Matron Stakes, for 2-year-old fillies, on Wednesday; the Brook Steeplechase, the Champagne, for 2-year-olds, and the Lawrence Realization, for 3-year-olds, on Saturday; the Nursery Handicap, for 2-year-olds, on September 15, and the Jerome Handicap, for 3-year-olds, September 16.

GOLF ACTIVITIES ON DISTRICT LINKS

Continued from Page 9.

play in the opening round will be held this week.

Other results:

Mrs. H. B. Shipley, 102; Mrs. R. C. Mitchell, 107; Mrs. S. W. Seckrest, 127; Mrs. Pauline Ford, 143; Mrs. A. Zuber, 148; Mrs Grace Beasley, 137; Mrs. Florence Offutt, 166; Mrs. Gertrude Strong, 128; Mrs. Edna Strong, 133; Miss Marie Wallace, 142; Mrs. Helen Kelly, 127; Mrs. T. S. Stone, 126; Mrs. M. F. McCowan, 124; Mrs. Thelma Hutchson, 115; Mrs. W. La Biell, 12; Mrs. R. N. Trezise, 115; Mrs. H. Stone, 116; Mrs. Frank Hessler, 127; Mrs. A. Tucker, 146; Mrs. C. E. Purdy, 127; Mrs. W. A. Johns, 129; Mrs. R. M. Brown, 124; Mrs. K. Compton, 147; Mrs. Mary Money, 136.

An 88—15—73 gave W. H. White top prize in the blind bogey tournament at Beaver Dam yesterday. There was a five-way tie for second between M. Shaw, 102—26—76; F. A. Markowitz, 104—28—76; W. F. Beasley, 94—18—76; R. McCaley, 114—38—76, and J. H. Vance, 103—27—76.

J. F. Ebert golfed his way to the lead in the 36-hole medal play handicap tourney for the President's trophy yesterday at Manor, shooting the eighteen holes in 89 and having an 18 handicap for 71. He was one stroke better than H. J. Kane, with 85—13 and W. W. Smith, with 83—11.

Final 18-Hole Round Today.

A field of 60 participated. The remaining 18 holes will be played today. J. E. Nell, defending champion, posted an 87 net.

Scores of other leaders: W. A. Walthen, 84—10—74; D. L. Thomson, 81—6—75; B. T. Gamble, 82—7—75; Dave G. Taylor, 91—16—75; S. M. Grogan, 93—18—75; Col. C. G. Storm, 87—12—75; D. N. Burnham, 84—9—75.

Turning in a 79 gross and having a 10 handicap, A. S. Root yesterday paced a field of 30 golfers in the first half of the 36-hole holiday tournament for the Aristo Trophy, which W. H. Jennings is donating.

Root's 69 topped J. E. Callum by a single stroke, the latter having an 84—14. Among the other leaders are R. A. Ress, with 97—25—72, and Harvey Cooper, with 83—10—73.

Roy Hough finished his 36 holes yesterday in 152. He had 82—3—79 and 76—3—73.

While most of the favorites in the championship flight elected to brush up on their games, four contestants in the second division played their matches yesterday at the Army and Navy Country Club. Maj. J. Seward defeated Commander J. C. Byrnes, 4 and 3, and Lieut. R. P. Pirie whipped Maj. T. K. Brown, 2 up.

MULHALL JUNIORS WIN.

Md. Aces	AB	H	O	A	Mulhall	AB	H	O	A
Chaney,3b	3	0	0	9	Small'd,c	4	2	7	1
Connor,ss	3	0	0	1	Davis,3b	4	0	2	1
Salise,1b	3	0	9	1	Via,cf	2	1	0	0
Newman,p	3	0	0	3	Hummer,2b	3	0	2	2
Palmer,2b	3	1	1	0	Crabill,lf	3	0	0	0
Lagane,lf	3	0	4	0	Strickler,lf	1	0	1	0
Nain,c	3	0	6	0	Terry,1b	3	0	7	0
Carrick,cf	3	0	1	0	Birch,1b	1	0	0	0
Fowler,rf	3	0	1	0	Ambrogi,ss	3	1	1	1
Totals	27	2	21	9	Fields,ss	1	0	0	0
					R'khaus,rf	2	1	0	0
					Williams,p	2	1	1	1
					Totals	29	6	21	6

Maryland Aces .... 0 3 0 1 0 0 0—4
Mulhall Jrs .... 0 2 3 0 2 0 0—7

Runs—Hummer, Crabill (2), Via, Terry, Bockhaus, C. Williams, Newman (2), Palmer, Lagane. Errors—Connor (2), Ambrogi (2), Hummer (2), Via. Two-base hit—Smallwood. Sacrifice—Davis

LOANS
HORNING
South Washington, Va.
Diamonds—Watches—Jewelry
Take All Buses 10th St. and Pa. Ave.

TOW AIMING TO UPSET KNIGHT

Gallagher's Master to Meet Invader at Twin City.

JOE KNIGHT, light-heavyweight champion of the South, will be in for some furious mixing Wednesday night when he steps off with lanky Bob Tow in the scheduled 10-round main event of Twin City Arena's fistic barrage.

Young Tow himself is an authority for this sentiment.

"I realize Knight will rank the favorite," 21-year-old Bob concedes, "but that doesn't mean a thing. Marty Gallagher was picked to knock me out in jig time earlier in the season. Yet I showed enough to decisively outpoint him and send him to the resin once."

Standing 6 feet and 3 inches and scaling a muscular 180, Tow apparently is set for one of his best fights. A potent right hand exhibited in daily workouts at the Mohawk Club is attracting particular attention.

Scarcely less spectacular than the topline go will be the semifinal eight in which "Reds" Bush, a newcomer in this vicinity, swaps gloves with Ray Swanson, a stablemate of Knight.

Swanson, a really formidable light-heavy, may expect plenty of trouble from the redhead who, despite his extreme youth, has shown enough to warrant two shots in Madison Square Garden.

Three curtain-raising fours schedule: Roma Labona vs. Johnny Koles, Stanley Skeeba vs. Johnny Mays and "Young" Raspi vs. Joe Doty.

Professional Oarsmen Race Today for Crown

Long Beach, Calif., Sept. 4 (A.P.).—In the first international professional rowing race ever held in California waters, Ted Phelps, of Great Britain, will defend his world's single sculls title against the former champion, Maj. Goodsell, of Beverly Hills, Calif., on the Olympic Marine Course here tomorrow.

The pair will race over a 4,000-meter course, sweeping twice through the 2,000-meter lagoon with one turn.

It will be a comeback attempt for Goodsell, 32 years old, who won the world's professional title in 1924 and lost it three years later. He has not rowed in competition since. Phelps, 24, won the crown in 1930 from the man who beat Goodsell, H. A. Barry, of Vancouver, B. C.

In the Wake Of the Game

Continued from Page 9.

and to lead both leagues as regards three-base blows. He now has eighteen to his credit, with seventeen recorded for the Dodger flyhawk.

Al Simmons did some sharp-shooting in batting practice before yesterday's game, lining one through the metal roller around which the infield covering is wrapped as the groundkeepers were preparing to move it from the field.

McNair tried to throw Kerr's roller before he gathered it in in the first—something never yet done in baseball.

Several of the visiting firemen, here for today's parade, were on hand for the game and looking none too cool in their heavy red shirts.

West traveled back almost to the stands in deep center for Simmons' looper opening the third.

Manush went back quite a distance to fasten himself on the end of McNair's looper opening the fifth.

In the sixth, Reynolds made a nice shoestring grab of Haas' liner, which was ticketed "hit" as the ball left the bat.

McNair robbed Kerr of a hit opening the home sixth when he went to short center for a near Texas Leaguer.

LINCOLN A. C. BOWS.

M. Rain'r	AB	H	O	A	Lincoln	AB	H	O	A
Green,3b	5	4	1	0	Potts,2b	3	1	1	2
A'ld,lf,rf	5	3	0	0	Mocking,1b	4	1	4	0
A.Bell'n,ss	5	3	0	0	Rankin,cf	4	0	3	0
Smith,p	5	3	0	2	Parker,rf	4	2	8	0
Owen,cf	5	2	1	0	Sim'ns,3b	4	1	1	2
R.Bell'n,1b	5	4	10	0	Harris,ss	3	1	2	3
Ziegler,2b	4	0	0	2	Stone,p	3	0	0	1
Wilson,lf	4	4	2	0	Dunn,c	4	0	0	0
H.Bell'n,rf	1	1	0	0	Kidwell,lf	3	0	2	0
Edwards,c	5	2	7	0	Totals	32	6	21	8
Totals	44	24	21	4					

Mount Rainier .... 5 0 0 0 1 16 1—23
Lincoln A. C. .... 1 0 3 0 0 1 0—5

Game called in seventh inning (rain).

Runs—Green (4), Arnold (3), A. Bellman (3), Smith (3), Owen (3), R. Bellman (2), Wilson (2). Errors—Rankin, Harris. Two-base hits—R. Bellman, A. Bellman (2), Harris. Three-base hits—Green, Smith, Arnold. Home runs—Green, A. Bellman. Stolen bases—H. Bellman (2). Left on bases—Mount Rainier, 9; Lincoln A. C., 5.

BRODT'S Inc
Practical Hatters for Over 63 Years
HATS Called for Delivered CLEANED
419 11th St.
503 9th St.
733 14th St.
Phone MET. 6024

TIMONIUM RACES

Three new De Luxe Coaches added to our fleet, leaving daily from
1419 N. Capitol St.
11:15 A. M.
one coach leaving vacant lot on
Eye St. Bet. 13th & 14th Sts.
for your convenience
The Old Reliable Service. James Is Still on the Job.
Phone Potomac 4811.

PIXLEE PUTS SQUAD OF 51 TO WORK

G. W. Grid Coach to Group Players at Camp Letts.

Special to The Washington Post.

CAMP LETTS, Md., Sept. 4.—Fifty-one candidates for the George Washington University varsity football team went through their initial drill of the season here today under the watchful and approving eye of Head Coach Jim Pixlee and his staff of assistants. The first workout was divided into morning and afternoon sessions. Overcast skies and a brisk wind that whipped over the field from the bay sending the mercury down, led Pixlee to cancel plans for staging the drill at sunrise to avoid the heat.

In the morning the entire squad spent a lengthy period brushing up on their calisthenics. The coach was particularly pleased with the physical condition of his men and this portion of the training program apparently will be an insignificant one. A lecture and demonstration on the fundamentals of the game closed the morning practice.

Seventeen veterans from last season's squad donned full football regalia in the afternoon and taking up where they left off at the close of the season, ran through signals and formations. This radical departure from orthodox preseason training methods is part of Pixlee's scheme to have the team at the top of its form for the earlier games on the schedule, the most difficult the Colonials have ever faced.

Players to Be Divided Into Groups.

Starting today the camp will be divided into three squads. The first will be the Reds, veteran holdovers from last year; the second will be the Yellows, comprised of 1931 scrubs and this year's sophomores; and the third will be the Blues, or Freshmen, seventeen of whom are in camp. Players on the first two squads will be shifted from the Yellows to the Reds, or vice versa, as their work warrants. This plan, it is believed, will spur the men on to greater efforts in their aim to win a berth on the Red squad.

The coaching staff will be augmented by the addition of Bill Meyers, who will report today. Those already here, in addition to Pixlee, are Len Walsh, Jean Sexton, Max Farrington, Barney Hale and John Lee. Hale, who received his sheepskin last June at George Washington, will assist Farrington with the Freshmen. Lee is a graduate of the University of Oklahoma, where he was an all-Big Six tackle in 1930.

Another arrival today will be Boyd Hickman, husky guard, who remained in Washington to wind up some business affairs for his employer. Fred Mulvey, regular end last season, is the only other player not in training. He is ill with intestinal influenza and will be out of action for an indefinite period.

C. U. and Maryland Grid Squads to Report Today

Labor Day will be all that the name implies for members of the Catholic and Maryland University squads who have been ordered to report for preliminary training today. Georgetown's Tom Mills will not call out his candidates for tomorrow. The entire trio will train in their own backyards this season, the depression and ballyhoo against "high-pressure" football having put the damper on training camps.

Semifinals Reached In Hot Springs Golf

Hot Springs, Va., Sept. 4 (A.P.).—Fay Ingalls, of Hot Springs, and his nephew, George Howard Ingalls, of Woodmere, Long Island, played fine golf today to reach the semifinals in the Fair Acre Challenge Cup golf championship, along with William M. Rogers, of the Berkshire Hills (Mass.) Country Club, the medalist, and Dr. Thomas H. Scales, of the Hermitage Club, Richmond.

Fay Ingalls defeated Allan M. Hirsh, jr., of Montclair, N. J. 2 and 1, while George Howard Ingalls was defeating Thomas H. Somerville, of the Farmington (Va.) Country Club, 1 up. Dr. Scales defeated R. F. Loving, of the Farmington Country Club, 2 and 1, and Rogers defeated Hugh Leach, of the Cincinnati Country Club, 2 up.

Dr. Scales and Fay Ingalls will oppose in the semifinals tomorrow, while George Ingalls takes on Rogers.

First round summaries—Rogers defeated W. F. Souder, Charlottesville, 4 and 3; Leach defeated E. H. Bobbitt, Hot Springs, 1 up, 20 holes; Somerville defeated Daniel R. Topping, Greenwich, Conn., Country Club, Pittsburgh, 2 up; Dr. Scales defeated C. F. Moran, Farmington Country Club, 3 and 2; Loving defeated E. A. Sales, Covington, Va., Country Club, 3 and 1; Fay Ingalls defeated J. C. Carpenter, Clifton Forge Country Club, 4 and 3; Hirsh defeated Wallace Hoggson, Greenwich, Conn., Country Club, 3 and 2.

Homer Beats Frenchs In Front Royal Game

Special to The Washington Post.

Front Royal, Va., Sept. 4.—The Front Royal All Stars defeated the French Athletic Club, of Washington, D. C., in the first game of the holiday series here today by the score of 5 to 4. Weaver held the visitors to seven hits, two of which were home runs by Noone and Stahl. The Stars collected ten hits off Lyons and Colliflower, including home runs by Casarotti and Jewett. The French held a 4-to-1 lead until the seventh inning, when a three-run rally featured by Casarotti's homer and doubles by Lyle McFall and Weaver tied the score. Jewett's eight-inning homer off Colliflower proved to be the winning run. Weaver and Lyle McFall led the Stars at bat, while Stahl was the only visitor to secure more than one hit.

French.	AB	H	O	A	All-Stars.	AB	H	O	A
Shapiro,cf	4	0	4	0	McFall,2b..	4	1	0	4
Long,2b...	4	1	1	3	Goodwin,1b	3	1	12	0
Cha'nas,lf	4	1	2	0	Downing,ss	4	1	3	2
Noone,1b.	3	1	7	0	McC'ken,lf.	3	1	2	0
Stahl,ss..	4	2	2	2	Jewett,cf..	4	1	1	0
Matt'ly,3b	3	0	4	2	Cas'otti,rf.	4	1	2	1
Tripp,rf..	0	0	0	0	McFall,3b.	4	2	0	4
Clapper,rf	3	1	2	0	Shirey,c..	4	0	6	0
Collier,c..	3	1	2	0	Weaver,p..	3	2	1	0
Lyons,p...	3	0	0	1					
C'flower,p	0	0	0	2	Totals..	33	10	27	11
Totals.	31	7	24	10					

French A. C....... 0 2 0 1 0 1 0 0 0—4
All-Stars .... 0 0 1 0 0 0 3 1 x—5

Runs—Long, Noone, Stahl (2) Jewett, Casarotti, Lyle McFall, Shirey, Weaver. Errors—Stahl, Goodwin. Two-base hits—Weaver (2), Lyle McFall, Goodwin. Home runs—Casarotti, Jewett, Stahl, Noone. Sacrifices—Mattingly, Noone. Struck out—By Weaver, 4; by Lyons, 1; by Colliflower, 1. First base on balls—Off Lyons, 1. Passed ball—Collier. Double plays—Mattingly to Long to Noone, Long to Stahl to Noone, Casarotti to Goodwin. Losing pitcher—Colliflower.

MICHIGAN NINE WINS.

Tokyo, Sept. 4 (A.P.).—The University of Michigan baseball team defeated Hosei University today, 5-2.

Good Army Replacements For Lost Stars of Gridiron

Stecker to Be Missed in Back Field and Carver at Quarter, But Main Worries Are Over Tackle Talent.

(This is the first of a series on the football prospects of the Nation's major college elevens.)

By EDWARD J. NEIL.

NEW YORK, Sept. 4 (A.P.).—The golden helmets are gleaming again on the plains of West Point. Maj. Ralph I. Sasse is toiling, arguing, pleading, and in the broiling sun is rising another fine Army eleven.

Year after year the proud nucleus of Uncle Sam's future warriors on land and in the air chisel out scant hours from the rigors of military drill, study and discipline, to mold football teams that face the Nation's best.

They practice under the handicap of a bare hour or so of available time a day, travel in short takes with military doctrines under their arms. Yet year after year they come up with their share of big-time victories and upsets of recompense for the usual defeat or two of a season.

Army Backfield Loses Stecker.

Army has another of just that type team this fall. Into the Army proper has gone galloping Ray Stecker, the powerful back who led the Cadets two two postseason victories over Navy before the breach was healed officially this year. He is Coach Sasse's major back field loss, sparkplug in an attack that downed Notre Dame in surprising 12-to-0 fashion last fall; tied Yale, 6-to-6; lost to Harvard by a bare point, 14 to 13, and scrambled a host of minor opposition before bowing to Pittsburgh, 26 to 0.

But Army has a wealth of backs left. Two-year veterans are, Tom Kilday, Ken Fields, Bill Frentzell, Ed Herb, Hank Sebastian and Joe MacWilliams.

Sasse will miss the graduated Rosy Carver at quarter, but he has two youngsters who shone last season, Travis Brown and Paul Johnson, and at least one new comer from the plebe squad, big Bucky Buckler, who threatens to crash the first strong back field.

Army lost veteran linemen in Capt. Jack Price, a great tackle; Ed Saurez, the other tackle; Harley Trice, a guard, and Aaron Lazar at center, but only the tackle bertha worry Maj. Sasse. Last year's first string ends, Pete Jablonsky and Dick King, two reserve tackles; Jack Armstrong and "Abe" Lincoln, and his regular center, Roy Evans, are back. Capt. Milt Summerfelt fills one guard, with a host of big fellows fighting for the other place.

Navy Game Climaxes Hard Schedule.

Army tackles a ten-game schedule, climaxed by the renewed offensive with Navy in Philadelphia, December 3. The schedule:

October 1, Furman, South Carolina; October 8, Carleton College, Minnesota; October 15, Pittsburgh; October 22, Yale, at New Haven; October 29, William and Mary; November 5, Harvard, at Cambridge; November 12, North Dakota State College; November 19, West Virginia Wesleyan; November 26, Notre Dame, at New York; December 3, Navy, at Philadelphia.

Albemarle Racing Group Established

New Organization Conducts Annual Meeting at Charlottesville.

Establishment of the Albemarle Racing Association with headquarters at Charlottesville, Va., assures stronger support and a promising future to steeplechasing there, and indicates that Virginia sportsmen, following an example set by the formation of the Virginia Gold Cup Association at Warrenton three years ago, are adopting the precedent of organizers of the Maryland Hunt Cup in 1894, the Brookline Racing Association of Massachusetts and other similar amateur turf bodies in New York and Maryland. Many cross-country meetings today require separate organizations and additional support to sustain them.

The Albemarle Racing Association hereafter will conduct the local hunt meeting, instituted in 1927 by the Albemarle County Hunt and later supported as a joint-meeting by also the Farmington and Keswick Hunt Clubs. This annual race meeting over the Farmington Country Club steeplechase course near Charlottesville will be held this year on Saturday, October, 29, under the auspices of the new association. Jurisdiction over the races will remain with the National Steeplechase and Hunt Association.

Officers elected by the Albemarle Association are: Mr. William B. Bogert, of Keswick, president; Messrs. E. D. Tayloe, of Shadwell; P. H. Faulconer, of Charlottesville, and J. Churchill Newcomb, of Greenwood, vice presidents; Mr. W. Alonzo Rinehart, of Charlottesville, secretary-treasurer, and a board of governors composed of these officers and also Messrs. Charles A. Stone and George L. Maxwell, of New York City and Albemarle County; R. A. VanClief, of Buffalo, N. Y., and Esmont, Va.; W. H. Langhorne, of Warren; James Gordon Smith, of Greenwood; Horatio L. Small, of Esmont; and Dr. W. D. Haden and Dr. J. P. Jones, of Charlottesville. Officers of the four county hunts—the Green Mountain, founded in 1931; the Farmington, founded in 1928; the Keswick, founded in 1896, and the Albemarle County, founded in 1854, are thus represented on the board.

Filipino Net Tourney Marked by Surprises

Manuel G. Zamora sprang a surprize when he eliminated the third seeded player of the Filipino net tourney, Policarpo Rulloda, in three hard-fought sets, 6—8, 8—6, 6—4. Zamora was seeded 6 in the draw. Another upset was recorded when Villanueva put out of the running F. Piniera in straight sets. The score was 6—3, 6—3.

YESTERDAY'S RESULTS.

Singles, first round—Villanueva defeated Piniera, 6—3, 6—3. Second round—Ancheta defeated Baradi, 6—4, 6—4; Villanueva defeated Barbers, 6—1, 6—1. Third round—M. A. Erana defeated Ancheta, 2—6, 6—0, 6—1; Zamora defeated Rulloda, 6—8, 8—6, 6—4.

Doubles—Rillon and Reyes defeated Barbers and J. Silva, 6—0, 4—6, 6—1.

Consolation singles — Orozco defeated Madarang, 6—2, 6—2.

PAIRINGS FOR TODAY.

Singles—8 o'clock, Tomelden vs. Caducio; 4 o'clock, F. M. Silva vs. Eugenio.

Doubles—10 o'clock, Rulloda and Eugenio vs. Piniera and Pimentel; Ancheta and Caducio vs. Diaz and Diaz; 11 o'clock, F. M. Silva and Erana vs. Zamora and Lao.

Consolation singles—10 o'clock, John Silva vs. A. Cruz, J. Lao vs. Domingo; 11 o'clock, Alfredo Cruz vs. Barbers; 3 o'clock, Orozco vs. winner of J. Silva-A. Cruz match.

Pilots Return Here; Play Black Yanks

Suttles Pounds Ball During Road Away; Teams to Play Night Game.

Author of innumerable long distance drives since last appearing here "Mule" Suttles, captain and first sacker of the Washington Pilots, will be the featured performer Thursday night when his team goes into battle against New York's Black Yankees.

The clubs are to clash under the arc lights on Thursday and Friday nights, starting at 8:30.

Just hitting his stride at Griffith Stadium during the fag-end of the last home stay, Suttles has figured prominently in the success of the Pilots on the road, fourteen games being won and only five lost during the tour.

Catcher George Hampton, one of colored baseball's most consistent hitters, is another who has played a leading role in the rise of the locals.

U. S. Small-Bore Rifle Team Misses Only 63

Camp Perry, Ohio, Sept. 4 (A.P.).—The United States small-bore rifle team, shooting today in the Fidac interallied match of the national rifle matches, scored 1,937 out of a possible 2,000 points.

The score and targets will be sent to Paris, where the official score will be reported after other competing nations have fired the course on their home ranges. The match has been won by the United States during the past two years, since establishment of the match.

Individual scores of the team were H. D. Griffith, Pittsburgh, Pa., 198; A. J. Yearsley, Piqua, Ohio, 197; Fred Gassaman, Matamoras, Pa., 195; V. Z. Canfield, Akron, Ohio, 194; B. L. Goldsberry, Athens, Ohio, 193; A. E. Hart, Cleveland, 192; C. R. Ripley, Dennison, Ohio, 192; P. T. Samose, Perth Amboy, N. J., 191, and Thurman Randle, Dallas, Tex., 191.

The team was captained by R. Louden, of Butler, Pa., and coached by Ollie Schriver, of Washington, D. C. The match was fired at 50 meters in prone position, with 20 shots for record for each contestant.

Miss Kirson Finalist At Beach Haven Nets

Special to The Washington Post.

Beach Haven, N. J., Sept. 4—Washington, D. C. racqueters fared well in the Beach Haven tennis tournment here today, Miss Reba Kirson, seeded third, entering the finals of the women's singles, while Miss Frances Walker advanced all the way to the semifinals before being eliminated. Tomorrow, Miss Kirson meets Miss Laura Pittenger who beat Miss Marian Butler and Miss Walker for the title.

Murray Gould and A. E. Mitchell were eliminated in the first round of men's singles, but Gould, paired with Ritzenberg copped in the men's doubles opening round.

Results in which Capital City teams figured:

Men's singles, second round—Malcolm Warnock, Cranford, N. J., defeated Murray Gould, 6—1, 6—1; Walter Tillman, Cynwyd, Pa., defeated A. E. Mitchell, 6—3, 6—2.

Doubles, first round—Gould and Ritzenberg defeated Proctor and Proctor, Baltimore, 6—4, 4—6, 6—1.

Women's singles, quarter-finals—Frances Walker defeated Jane Averett, Philadelphia, 6—0, 6—3; Reba Kirson defeated Helen Latta, Philadelphia, 6—2, 6—3; Laura Pittenger, Delaware State champion, defeated Marion Butler, 6—1, 6—0.

Semifinals—Reba Kirson defeated Charlotte Darling, Philadelphia, 6—2, 4—6, 6—3; Laura Pittenger defeated Frances Walker, 6—2, 7—5.

Four D. C. School Squads Start Grid Drills Tomorrow

Central, Eastern, Western and Gonzaga Candidates Report to Coaches; Tech Drilling at Maryland U. Stadium.

FOOTBALL squads of four District high schools will begin actual preparation for the approaching campaign tomorrow. Hap. Hardell is hard at work drilling fundamentals into the Tech gridders who are at Maryland University for a brief training period.

Coaches of Central, Eastern, Western and Gonzaga will put their charges through their paces for the first time today. Calisthenics and instructions in the finer points of play will consume a large portion of the time for the entire quartet.

Bert Coggins, Central coach, plans to equip all candidates for the team today, an indication that the Mount Pleasant aggregation will get down to hard work as soon as possible. Eastern's Charley Guyon, returning to the gridiron after a year's leave of absence, must work from the ground up. Dan Ahern, at Western, is blessed with an abundance of seasoned material that may make the year a bright one in the annals of the school from over the creek.

At Gonzaga, Orrell Mitchell has prospects for a fair eleven, which, with a few huskies and Mitchell's ability, may be improved to a rating on par with recent Purple teams.

LISTS CLOSE TONIGHT FOR AMATEUR

Pitt Defends District Golf Title, Starting on Wednesday.

WASHINGTON'S amateur golf experts will attempt to unlimber their best shots Wednesday and Thursday over the sporty Chevy Chase course in the battle to decide who will wear the District crown for 1932.

Practically every course under the jurisdiction of the District of Columbia Golf Association is expected to send its outstanding players into the two-day conflict of 72 holes. Entries will close tonight.

Harry Pitt Defending Title.

The defending champion is Harry Pitt, of Manor, who paced a crack field last year at Burning Tree in hanging up a grand total of 302. Roger Peacock, of Indian Spring, emerged second.

This week's event probably will find a small but strong field participating, but the fact that nine of the entries will vie in the national amateur at Five Farms in Baltimore opening September 12, bids fair to add dignity and interest to the tournament.

Tuesday Chevy Chase will be thrown open to entrants for practice rounds. Most of the players, however, are pretty well acquainted with the layout, having toured it before and during the Middle Atlantic trials. All entries should be sent to Dr. W. C. Barr, secretary of the District of Columbia Golf Association, at the Chevy Chase Club.

The tournament is restricted to golfers with handicaps of fourteen or less. The entry fee is $3.

Good Field Expected To Compete.

Among those expected to play are Harry Pitt, Maurice Nee, Dermot Nee, E. J. Carver, J. W. Bonnette, John C. Shorey, Burks Edwards and Billy Dettweiler, of Manor; C. Ashmead Fuller, Fred Hitz and McCook Dunlop, of Chevy Chase; Roland Mackenzie, Miller Stevinson, Johnny Brawner, C. B. Hatch, Tom Bones and Everett Eynon, of Columbia; Parker Nolan, Luther Stewart, Bill Jones, H. C. Dagley, Jack McCarron, F. X. Emmett, W. R. Stone and Franklin Parks, of Congressional; Capt. James Nolestein, Capt. K. J. Fielder and B. P. Nimro, of Army and Navy; Tom Belshe, Roger Peacock, J. W. Harvey, jr., Leroy Sasscer and Elliott Spicer, of Indian Spring; Byrne Curtis, Henry Phipps, J. F. Baggett and Martin F. McCarthy, of Beaver Dam; Henry Nicholson, of Washington Golf and Country Club; Bill Dieste of Argyle, and Howard Nordlinger, of Woodmont.

Hitchcock's Poloists Defeated in Upset, 6-5

Port Washington, N. Y., Sept. 4 (A. P.).—Tommy Hitchcock's Sands Point quartet was eliminated today from the national open polo championship by the Eastcott four, which tallied a surprising 6-to-5 victory in one of the hardest-fought matches of the season. Harold Talbott, jr., No. 1 for Eastcott, scored four of his team's goals, including the deciding tally in the seventh period.

Dead Heat for Place In French Stake Race

Chantilly, France, Sept. 4 (A.P.).—Jean Prat's Murcie, a 4-year-old, won the featured Prix de Chantilly at 3,100 meters today and earned the major share of a purse of 50,000 francs (about $2,000).

Marigny and Biltzalia ran a dead heat for second place, 2½ lengths behind the leader. Le Firmament was fourth. Murcie paid 3 to 1 in the betting.

Galveston Park Struck In Hurricane Disaster

Galveston, Tex. (A.P.).—Moody Stadium, home park of the Galveston club of the Texas League, was severely hit by the recent hurricane which took nearly two score lives along the gulf coast, but not irreparably damaged.

The entire fence around the outfield was blown down and half of the grandstand wrecked. Work of rebuilding the fence was started at once.

FOOTBALL SHOES HIS HOBBY.

Columbia, S. C. (A.P.).—Earl Clary, South Carolina's wing-footed halfback, has one hobby—football shoes. It takes a pair of shoes a week for Clary, Coach Billy Laval lamented. They are too stiff, too short, too soft or too something or other, the coach added.

TULANE TO REBUILD LINE.

New Orleans (A.P.).—When Tulane's Green Wave rolls over the gridiron this fall, the front line will probably include only two regulars from last year's famous forward wall—Lodrigues, center, and John "Baby Grand" Scafide, guard. Four first-string men at the ends and tackles will not return.

NADBATH CLIMBING.

Rudolph Nadbath, of Cleveland, is climbing up in pugilistic circles—last year he returned with the featherweight championship of Camp Knox, this year with the lightweight title.

SANDLOT DUST

Dixie Polish Juniors have ended their season and will meet at the manager's home, 1121 B street northeast, Friday night to plan for a banquet.

Dor-A won an easy 13-2 victory over Branchville yesterday. Ball's hurling and Keegin's slugging featured the game.

Woodmen of the World and Riggs A. C. will play today at Indian Springs at 1 o'clock.

The Phoenix A. C. will play the strong Anacostia Eagles today at 3 o'clock on the diamond at Shady Oak.

The Ballston A. C. will hook up with the Rock Creek Servicenter nine in a double-header today at Ballston, first game starting at 1:30 o'clock.

All members of the George Washington Post team are requested to bring their uniforms to a meeting to be held tomorrow night at 8:30 o'clock at 1441 Rhode Island avenue northwest.

STRANGE AS IT SEEMS —By John Hix

THE story of lumbermen shaving with their axes has come to be regarded in recent years as a myth, like many tales of the lumber camp. It remained for Paul Chriss, a former logger, to uphold the truth of the primitive shave by demonstrating on a subject with a three-day beard. Mr. Chriss stropped his ax on his boots and, strange as it seems, his "customer" said it was the best shave he ever had. He may have noted that Chriss still held the ax.

• • • •

You never drank any pure water. Pure water has never been obtained by science and, so far as is known, pure water never existed. Approximate purity can be reached in the laboratory, but absolute purity is beyond the reach of man.

For further proof address the author, inclosing a stamped envelope for reply. JOHN HIX.

Colors give added realism to strange things and happenings illustrated by John Hix on a full page in The Sunday Post.

The Legal Record

SATURDAY, SEPTEMBER 3, 1932.

COURT OF APPEALS.

No session. Adjourned from day to day.

DISTRICT SUPREME COURT.

Mr. Justice Jennings Bailey, presiding.

LAW PROCEEDINGS.

No. 78593. Arthur Barnes vs. U. S. A.; motion of plaintiff to refer cause to Commissioner William R. Harr granted. Attys., L. Q. C. Lamar—Leo A. Rover, U. S. Atty.

EQUITY PROCEEDINGS.

No. 49660. Alexander Chessin vs. Thomas E. Robertson, Commissioner of Patents; decree dismissing bill with costs. Attys., Plaintiff in proper person, and T. A. Hostetler.

No. 50332. Charles B. Sydow vs. Myrtle B. Sydow; final decree of annulment. Attys., Isidore and H. W. Lavine, H. Woodward, R. Neudecker—W. F. Martin.

LAWSUITS.

No. 81764. Langdon Mill & Lumber Co. vs. Max Garin; account, $1,549.02. Attys., Joseph C. Hurley and Edward C. Kriz.

No. 81765. Jacob Lavine et al. vs. Northwestern National Insurance Co.; insurance policy, $5,000. Attys., J. L. Krupsaw, Simon, Koenigsberger, Young & Brez.

No. 81766. Jacob Lavine vs. Newark Fire Insurance Co.; insurance policy, $3,750. Attys., Simon, Koenigsberger, Young & Brez.

No. 81767. Jacob Lavine vs. Hartford Fire Insurance Co.; insurance policy, $3,750. Attys., Simon, Koenigsberger, Young & Brez.

No. 81768. Jacob Lavine vs. The National Union Insurance Co. of Washington; insurance policy. Attys., J. L. Krupsaw, Simon, Koenigsberger, Young & Brez.

MECHANIC'S LIEN.

No. 15630. Union Improvement Co. vs. Josephine Greenlease; 2611 11th st. nw., $215, with interest. Atty., Jack Goldberg.

BANKRUPTCY PETITIONS.

No. 2719. In re Louise Hicks; voluntary; assets, $15,019.12; liabilities, $33,336.58. Atty., Louis Ottenberg.

No. 2720. In re Wallace's, Inc.; involuntary; schedule not filed. Attys., Shefferman & Aronson.

PROBATE PROCEEDINGS.

Estate of Mary Alice Entwhisle; petition for letters of administration. Attys., Friedlander & Conn.

Estate of George R. Cook; will filed dated May 22, 1930.

Estate of Enoch F. Zell; will filed dated December 14, 1921.

Estate of Mary V. Lightfoot; will filed dated June 24 1925.

CRIMINAL PROCEEDINGS.

No. 52197. U. S. vs. Richard W. Sheehan; violation section 826-b D. C. code; nolle prosequi entered; release issued.

No. 52305. U. S. vs. Robert H. Davis; violation national prohibition act; motion to suppress evidence and affidavits filed by defendant. Atty., Denny Hughes.

SEE NOLAN 1111 18th St. FOR YOUR FORD

L. L. PERKINS
WILL BOND YOU.
United States Fidelity & Guaranty Co.
Phone National 0913. 1415 K ST. NW.

LEGAL NOTICES

TREASURY DEPARTMENT, OFFICE OF THE COMPTROLLER OF THE CURRENCY. Washington, D. C., Aug. 25, 1932. Notice is hereby given to all persons who may have claims against "North Capitol Savings Bank," Washington, D. C., that the same must be presented to Jno. S. Bryan, Receiver, with the legal proof thereof, within three months from this date, or they may be disallowed. J. W. POLE, Comptroller of the Currency. au25-no25

LOST 1

BULL TERRIER—Male; license No. 3814; brown with white chest and feet; name Boots; strayed from home Saturday morning. $10 reward if returned to 409 16th st. se.

PERSONALS 3

A GOOD DINNER every day, 50c. Fried chicken Sunday, Tues., Thurs., 4:30 to 8:30. Miss Sudderth, 1403 L st. nw.

ARMY OFFICER'S WIDOW desires to start resident club; social and home privileges. Box 280, Washington Post.

HEMORRHOIDS (piles) eradicated by own method; results guaranteed for life or money back; write for booklet. Dr. Summerwreck, 1365 Columbia road.

24-HOUR DAY SCHOOL, INC.—4719 Conduit rd. Problem children boarding or day pupils; expert teachers. Cleve. 9861.

CLAIRVOYANTS 4

LICENSED BY DISTRICT OF COLUMBIA.
30 Years' Continuous License
CARLETTA PSYCHOLOGIST. ASTROLOGIST
Tells Object of Call and Your Name
How to overcome enemies, retain the love, the affection, the esteem of the one you love. Who and when you will marry. Consultation on love, courtship marriage, divorce, business, investments of all kinds. How to obtain future success and happiness.
When consulting a Clairvoyant you want the best in the profession. DIFFERENT METHODS. NO CASE IS HOPELESS.
922 14TH ST. OVER CLAFLIN'S OPTICAL CO.
Hours, 10 to 6. Consultations, $1. NA. 7775.

CLAIRVOYANTS 4

LICENSED BY DISTRICT OF COLUMBIA.

PROF. LOVEL—Indian medium astrologist. He satisfies all. Readings daily, $50c. 913 M st. nw. Satisfaction guaranteed.

MME. LE ROY, of Egyptian Tearoom. Advice on business, love. Cards. Tea readings, 50c. 9 to 9. 616 5th nw. DI. 4149.

PRINCESS KYRA Hindu Palmist
Reads your entire life, giving names, dates and facts pertaining to your welfare and happiness. Special reading this week, $1.00. Hours, 9 to 9. 307 7th st. nw.

THE WONDER MAN.
Knows all. Tells all and sees all. Tells what is on your mind. Never has seen you before. Tells what you wish to know without asking a single question. You have been to others, now see the best. Prof. Avon, 943 Pa. ave. nw., next to Franklin Nat'l Bank.

SPIRITUALISTS 5

DR. JANE B. COATES—Readings by appointment. Col. 6227. 3 days free treatment with each. 1473 Meridian pl. nw.

MOTOR TRAVEL 6

PRIVATE cars to all points daily. U. S. Travel Bureau, 1221 Pa. ave. Met. 7411.

AUTOMOBILES for SALE 7

CHEVROLET Sport Coupe, 1930 model; best buy in town; looks and runs like new. $320
DONOHOE CHEVROLET. 1620 M St. N.W.

FORD Sedan, 1929 model; wonderful transportation; for only $145
H. B. LEARY, JR., & BROS. 1321 14th St. N.W.

PLYMOUTH 1930 Roadster, with rumble seat. A buy $225
GRAHAM MOTOR SALES, INC. 1526 14th St. N.W.

PONTIAC 1930 SEDAN
beautiful black and cream duco finish; like new; excellent mechanical condition throughout $395
STANLEY H. HORNER, INC. 1015 14th St. NW. Natl. 5800.

WANTED—AUTOMOBILES 13

WE BUY any make car; highest prices paid. See us before you sell. Auto Mart. Open evenings and Sundays. North 8127.
1333 14TH ST. N.W.

CASH FOR YOUR CAR
Without a doubt I pay highest price. If your car is not paid for, will pay your undue balance, give you the difference in cash. No delay. Drive to 1729 14th st. nw.
SEE MR. BARNES

HELP WANTED—MALE 18

PRESSER—Experienced, with driver's permit; steady job for right man. Apply 636 Princeton pl. nw.

500 MEN WANTED to come to the Empire Barber Shop and get their haircut for 25c daily; 12 expert barbers. 523 9th st. nw., 8 a. m. to 11 p. m.

WINDOW TRIMMER
THOROUGHLY EXPERIENCED AND CAPABLE OF MAKING CARDS AND SIGNS FOR A FAST-GROWING MEN'S WEAR SHOP; STATE FULLY QUALIFICATIONS. BOX 266, WASHINGTON POST

CHAUFFEURS WANTED by CITY CAB CO.
Apply 1121 21st St. N.W.

SITUATIONS—FEMALE 21

COOK and general maid; colored; stay or go nights; city refs. Col. 5466.

GIRL (colored) wants work; part-time or day's work, or mother's helper; steady work. Call District 3151.

REAL ESTATE LOANS 27

FIRST AND SECOND TRUST LOANS. C. F. WARING. 1416 F st. nw. NAtional 9172.

MISCELLANEOUS for SALE 35

BICYCLES—Rollfast and other high-grade wheels; repairing. Hazleton Bicycle & Sporting Goods Co., 424 9th st. nw.

DIAMOND SOLITAIRES, 2½ and 2¾ carats; fine quality; must sell at once; $750 for both; will sell separate if desired. Box 288, Washington Post.

DIAMOND-EMERALD; weight 3½ carat; white; perfect; cost $2,000; sell for $500. Box 287, Washington Post.

DIAMOND SOLITAIRE RING—Blue-white gem; platinum diamond mounting; cost $1,100; must be sold at once, $650. Kahn Optical Co., 617 7th st. nw.

DIAMOND SOLITAIRE RING — Over ¾ carat; finest cut and fiery gem; diamond mounting; bargain, $92. Kahn Optical Co., 617 7th st. nw.

MAHOGANY colonial bed, complete; other pieces; bargain. 1915 16th nw., Apt. 32.

PIANO—Apartment size grand; in fine condition; about 6 months old; want to sell at once; terms can be arranged. Box 286, Washington Post.

SOLITAIRE DIAMOND RING, about 1½ carat; beautiful and fiery gem; party must sacrifice; $175. Kahn Optical Co., 617 7th st. nw.

SOLITAIRE DIAMOND RING, 3 carat, perfect; solid platinum diamond mounting; party must sell at once; $375. Kahn Optical Co., 617 7th st. nw.

MISCELLANEOUS for SALE 35

SOLITAIRE DIAMOND—3 carat, perfect; man's diamond ring; very fine and fiery gem; $290. Also platinum diamond Princess ring, cost $700; will sacrifice, $290. Kahn Optical Co., 617 7th st. nw.

WANTED—MISCELLANEOUS 36

PIANO—Preferably a small grand; cash if the price is reasonable. Box 285, Washington Post.

GOLD, SILVER, WATCHES
Diamonds and Old Jewelry needed for our mfg. dept. Full cash value paid. SELINGER'S, 818 F ST. NW.

ROOMS—FURNISHED 42

A WELL-FURN. front rm.; no other roomers; use of kitchen for breakfast; cafe; elevator. 1368 Euclid st., Apt. 25.

ARIZONA HOTEL—310 C st. nw., block off Pa. ave.; neatly furnished rooms; lobby, 3 baths on each floor, shower bath, continuous hot water; $4 week up; transients 75c to $1.

BELMONT RD. NW., 1805—Choice N.W. section; cheerful front rooms; southern exposure; homelike; conveniences; reasonable; refined. Col. 8238.

BILTMORE ST. NW., 1824—Lovely single rm.; in beautiful home of refinement; for quiet gentleman; references.

CLEVELAND PARK—Single rm.; suitable for young man; in private home; very desirable and reasonable. Em. 0225.

COLORED—Harvard st. nw., 1215. Large fr. rm.; newly decorated; priv. bath; use kitchen; homelike; very reas. Ad. 10320.

CONN. AVE., 2807—Widow will rent large, beautifully furnished room; reasonable to refined lady, employed. Col. 0587.

CONN. AVE. (Nr. Wardman Park)—Highly desirable room with sleeping porch; next to bath; garage; refs. Col. 3437.

DOWNTOWN—1305 R. I. ave. nw. Large front rms.; twin beds; $12.50 month each person; single rooms reasonable.

DOWNTOWN—Comfort, attrac. bedrm.; also living bedrm; clean, quiet house; cont. h. w.; phone; refs. 1717 De Sales.

DOWNTOWN—Central; cozy studio apt.; top fl.; clean, unusual quiet and privacy; a. m. i.; gar.; reas. to permanent guest; refs. 1633 Q.

DUPONT CIRCLE (1527 N. H. ave.)—Number of nicely furn. rms.; reas. rates; inspection invited. Hrs 9 to 7. Dec. 5374.

F ST. NW., 2026—Beautiful front room, newly furn.; also room with incl. sleeping porch; shower bath. Met. 5697.

GIRARD ST. NW., 1450—Apt. 21. Comfortable room; southern exp.; next bath; in private adult family. Col. 8194-J.

GLADSTONE—1423 R st. nw., Apt. 20. Large, airy room, newly decorated, nicely furnished; use of phone; rent very reasonable.

HOLMEAD PL. NW., 3417—Large bright front rooms, $18 mo.; continuous hot water; adult family. Ad. 1846.

M ST. NW., 1329—Corner, overlooking Thomas Circle. Large, cool room, 2d floor, $15; small room, $12 month.

N ST. NW., 1426—Large single room, $15; hot-water heat, electricity, continuous hot water; owner; garage.

NEAR Wardman Park Hotel; beautiful rm. for gentleman; all conveniences; adjoining bath; $25. Col. 6746 or Natl. 4619.

N. H. AVE. NW., 1243—Clean, comfortable room; next bath; walking distance; a. m. i.; private home; gentlemen.

N. H. AVE. NW., 1824—Single and double rms., some with kitchens; fully equipped; good location; privileges; reas.

NEW JERSEY AVE. NW., 702—Room and kitchenette, completely fur. for light housekeeping; suitable for couple; $8 wk.

NEWTON NW., 1477—Apt. 35. A large, beautiful, outside room; for 1 or 2 gentlemen; reasonable. Adams 6573.

ONTARIO PL. NW., 1818—Front rm., private bath; 3 windows; facing Rock Creek Park; free phone.

R ST. NW., 2112—Attractive single and double rooms; nicely furnished; gentlemen; board optional. North 1914.

RITTENHOUSE, 1365—Room, private bath, porch; gentleman; no children; adj. to Rock Creek golf course. Ga. 3257-J.

SHERMAN, 1101 15th, apt. 701—Large front room; twin beds, 1 or 2 persons; unlimited phone. DI 3399.

THE SHERMAN (15th and L. Apt. 703—Bed-living rm., semipriv. bath; 1 or 2 refined ladies or married couple. Dist. 3518.

426 3D ST. NW.—Two large front housekeeping rooms; $7 weekly.

506 B ST. NE.—2 rooms and kitchenette; large back porch; use of phone.

1242 12TH ST. NW.—Large front room, $4 week; large back room, $3; men only.

1314 19TH ST. NW.—1 block south Dupont Circle; corner home; cool, comfortable rms., single or double; walking distance.

1336 11TH NW.—Homelike, cozy, 2-room apt., incl. kitchen; elec., gas, silver, dishes; linen laundered free; $8; 1-rm. apt., $5.

1334 HARVARD, Apt. 1—Large, comfortable room, next to bath; plenty hot water; excellent location.

1332 EYE ST. NW.—Apt. 46. Neatly furn. rms.; one southern exp., other western; lady or man; private family.

1521 R. I. (Scott Circle—Front room; running water; single room; housekeeping privileges; reasonable; transients.

1531 O St. NW.—Large, comfortable rooms, kitchen facilities; hot-water heat; convenient downtown location.

15TH ST. NW., 1225—Delightful double and single rooms; quiet; convenient to Govt. departments. District 4189.

1750 MASS. AVE. NW. and 1309 17th st. nw.—With or without board; attractive single, double rooms. Reasonable rates.

1834 COLUMBIA RD.—$3 & $3.50 wk.; single front outside rooms; clean, cool, 4 baths; inst. h. w.; 2 car lines; gentl. Adams 10213.

2000 16TH ST. NW.—Balfour, Apt. 54. Redecorated; new furniture; front; beautiful outlook and location; cafe in bldg.; reduced rates.

ROOMS—FURNISHED 42

2015 O ST. NW.—1 very large, with twin beds; clean and cool.

2211 1ST ST. NW.—Three or four completely furnished for housekeeping; large closets; no children. N. 3746-J.

2725 13TH ST. NW.—1 or 2 front bedrooms; semibath; inst. hot water; $20 each; also ½ garage, $8 month.

3338 16TH ST. NW.—Nicely furnished, attractive, airy rms.; single and double; $3.50 and up; 14th cars, 16th bus. Adams 8790.

4415 17TH ST. NW.—Bed-sitting room; private bath; second floor; continuous hot water; private residence; garage.

MERRILL MANSIONS.
1361 Fairmont st. nw., top of hill; 14th st. car lines; nice suites; bath, kitchenette; $10-$18 wk.; rms., $7-$10 wk.; day rates.

BROWNSTONE TERRACE.
1838 Connecticut avenue northwest; most convenient location; attractive single and double rooms, twin beds, semi-private baths; refined surroundings; reasonable rates. North 8742.

ROOMS—UNFURNISHED 43

1000 C ST. NE.—2 rooms, kitchen, pantry, cedar closet, $40, gas furnished; on first floor; entrance to rear yard.

ROOMS and BOARD 45

ATTRACTIVE rooms for persons desiring a real home; every comfort; private bath (shower); excellent meals; walking distance. 1020 16th st. nw.

CASWELL INN, 1523 16TH—Opening for season; attractive vacancies and rates; best food, bountifully served; gentlemen, ladies.

CONN. AVE. NW., 1834—Single or double rooms, comfortably furnished; on P st. car line; baths with shower; well-balanced meals.

DETACHED private home; 2d-floor front room; suitable 2 persons; delicious home-cooked meals. 1503 Hamilton st. nw. (1 block 14th st. cars, 16th st. bus).

HOBART ST. NW., 1707—Large south-front room; private family; meals. Ad. 4503.

K ST. NW., 1333—Facing Franklin Park. Personal management Mrs. K. I. Scott; running water; reduced rates.

R ST. (near Conn. ave.)—Attractive front room, six windows, very comfortable; twin beds; every convenience; homelike; congenial young people; good home cooking bountifully served. $40 monthly. Dec. 4435.

R. I. AVE., 1626—Beautiful, spacious home; pleasant rooms; single and double; excellent meals; reasonable.

S ST. (half block from Conn. ave.)—Large corner room, five windows, nicely furnished and comfortable beds; congenial atmosphere; excellent cooking. $40 monthly. Dec. 5804.

SCOTT HALL, THE HOUSE BEAUTIFUL. Delightful room; running water; delicious meals; unsurpassed location; lawns; $40-$65. 1515 Mass. ave. nw.

1113 11TH ST. NW.—Run by old Virginians; attractive single and double rooms; good home-cooked meals. Met. 9882.

1709 M ST. NW.—Comfortable home; Southern family; meals optional.

1817 F ST. NW.—A large second-story front, southern exposure; excellent meals near all depts. and schools.

20TH ST. NW., 2308—Single or en suite; porches; attractive dining room; excellent food; efficient service; transients; table board. Potomac 2826.

3733 MORRISON ST.—Beautiful Beck residence; double, single rms.; delicious meals; gar.; nr. schools, trolley, bus; reas.

ARTISTIC, CULTURED ATMOSPHERE. Private home for 4 young women; monthly salon; highest refs. required. 1869 Mintwood pl. nw., Apt. 42.

CLUB FAUNTLEROY
1772 Mass. ave. nw. Attractive newly furnished, well-kept rooms; congenial young girls; every home convenience; excellent meals and service. North 7967.

WANTED—Rooms—Board 49

YOUNG LADY in Government department wishes quiet room and board with refined family, in Cherrydale; $35 monthly. Box 294, Washington Post.

APARTMENTS—Furnished 50

FIRST ST. NW., 1928—Two large bright front rooms and kitchen; a. m. i.; convenient to everything.

K ST. NW., 1413—2-room, kitchen, bath, basement apt.; gas, elec.; furn. suitable for 3 adults; only $45 monthly.

1115 K ST. NW.—1 room; gas, elec., linen, dishes, silver, sink; $16.50 month.

28 9TH ST. SE.—Two-room apt., nicely furnished.

WE PLACE YOU FREE.
Furn. and unfurn. apts. and houses.
NATIONAL RENTAL SERVICE.
1427 Eye st. nw. District 6768.

APARTMENTS—Unfurnished 51

CONN. AVE., 2659 (Southeast corner Conn. ave. and Woodley rd.)—2 rooms and bath, $45; 3 and 4 rooms, bath and foyer, $60 and $80. Ownership management. Bliss Properties. Ad. 8464 or Linc. 1860.

M ST. NW., No. 15 (The Sibley)—Frigidaire on house current; walking distance of G. P. O., Union Station and City Postoffice. 2 rooms, rec. hall, kit. and bath, $40; 3 rooms, rec. hall, kit. and bath $50. Res. Mgr., Apt. 1. J. C. Weedon Co., 1727 K st. Met. 3011.

DESIRABLE downtown apartments, three and four rooms and bath. Low rent. Inquire Henry Salus, 920 New York ave. nw.

3218 WISCONSIN AVE. N.W.
Two blocks north of Mass. ave., opposite Washington Cathedral; high elevation; convenient to stores and schools; automatic refrigeration on house meter.
3 rooms, dinette, sun porch and bath with shower.
Unfurnished or Furnished. Very reasonable.
STANLEY ARMS
1125 12th St. N.W.
Downtown, one-half block north of 12th and Mass. Ave.
Apt. 32, 1 room, kitchen, dinette and bath. Frigidaire, Murphy Bed. $45.00
THE HOME
7TH AND MASS. AVE. N.W.
Downtown location; convenient to shopping center; Frigidaire.
Apt. 40, 3 rooms, kit. and bath. $55.00
Apt. 41, 5 rooms and bath. $65.00
AMERICAN SECURITY AND TRUST COMPANY
Real Estate Dept.
15th & Penna. Ave. N.W. Natl. 4815.

St. Nicholas
2230 California St.
Apartments with 2 and 3 bedrooms, 2 baths and porches.
Secretarial switchboard and 24-hour elevator service.
North 8856

THE VAN CORTLANDT.
Five large outside rooms, hall and bath; including Frigidaire, $75.00.
Yearly Lease. Adults Only.
See Manager, Apt. B, or Ring for Janitor.
1417 BELMONT ST. NW.

BEACON APARTMENTS.
1801 Calvert st. nw.
Desirable apartments NOW AVAILABLE.
See Manager on premises.

HOUSES—Rent—Furnished 57

NEAR 18th st. and Col. rd.—1714 Lanier pl. nw. Modern; 8 rooms, inclosed sleeping porch; refrigerator; artistically furn.; occupied by owner. Col. 0900.

HOUSES—Rent—Unfurnished 58

FOR RENT, D. C.—West of Wisconsin ave.; 2-story bungalow; lg. screened porch; 7 rms., ba., $60; also north of Georgetown, 5 bedrooms, 2 ba., house; interior being made over new, $75. Clev. 4733.

OPEN AND LIGHTED—Chevy Chase, D. C., 3416 Northampton st., near Broad Branch rd., and new public school; 6 rms., 2 ba., brick; gar.; frigidaire; also 6601 Nebraska ave., cor. McKinley; 6 lg. rms., 2 ba., brick; lg. veranda; built-in gar.; lg. lot, beautiful shrubbery; private drive; also 3613 30th st., near Nebraska ave. and Northampton st.; spacious 1st fl., 6 bedrooms, 2 ba.; 2-car gar.; also 2935 McKinley st., arranged for two congenial families; 10 rms., 2 ba. (2 kitchens.) Clev. 4733.

3823 20TH ST. NE. (Woodridge)—Detached 6 rms. and sunroom; Frigidaire, garage, front and back yards; near John Burroughs School. Call owner, De. 0377.

SHORE PROPERTY—Sale 76

HERALD HARBOR—2 choice lots; make offer; no reasonable offer refused. Square 13, lots 15 and 16. Phone Franklin 1919.

The Washington Post.

SEPTEMBER 5, 1932

RESPITE FROM HEAT PROMISED FOR CITY

Torrid Wave Declared to Be Definitely Broken by Heavy Rain.

A respite from record heat that held Washington in its grip for nearly a week was promised by the weather man following yesterday's heavy rain.

It may become a little warm this afternoon, but by nightfall, the Weather Bureau declared, cooling breezes will bring relief.

The temperature dropped 15 degrees in less than two hours yesterday afternoon. Before the rain began, shortly after 2 o'clock, a temperature of 90 degrees was recorded. By 4 o'clock it had dropped to 75 degrees.

A rise of only 1 degree was noted last night. At 10 o'clock it had reached 76. Although the temperature showed a continued drop from 2 o'clock, an abnormal percentage of humidity was registered. This was due to the rain, it was pointed out.

The Weather Bureau reported .51 of an inch of rain fell during the afternoon.

The kiosk at Pennsylvania avenue and E street northwest differed slightly from the official recording. The highest temperature registered was 92 degrees at 2 o'clock.

The forecast for today is generally fair and cooler tonight. Tomorrow will also be fair.

Dog Which Bit Woman Dies; Autopsy Is Set

Mrs. Grace Fletcher, of 519 Tuckerman street northwest, was bitten on the lower lip by a pet dog last Thursday. The dog died last night and its body was sent to the District Morgue, where efforts will be made to determine whether or not it had rabies.

Although Mrs. Fletcher's condition was not reported to be serious, physicians recommended an autopsy be performed on the dog and the nature of its disease learned. The dog was owned by Mark Bohannon, a next-door neighbor of Mrs. Fletcher.

Purse Containing $5 Snatched From Woman

Vivian Yaton, of 1419 Chapin street northwest, reported to police that a colored man snatched her pocketbook, containing $5 and personal effects from her as she was entering her apartment yesterday.

The pocketbook was found empty in the corridor of the premises.

C. A. Douglas to Speak To Women Democrats

Charles A. Douglas, president of the Democratic Lawyers Club, and James F. Duhamel, former State senator of New York, will address a "Roosevelt Night" gathering tomorrow night at the Women's National Democratic Club, 1526 New Hampshire avenue northwest.

Under the direction of Mrs. R. Kirkpatrick, the meeting will be the sixth session sponsored by the club.

The Weather

TODAY'S SUN AND TIDE TABLE

	A.M.	P.M.
Sun rises.....5:40 | High tide..11:10		11:40
Sun sets.....6:33 | Low tide.. 5:43		5:46

WEATHER CONDITIONS.

U. S. Dept. of Agriculture, Weather Bureau, Washington, Sunday, Sept. 4—8 P. M.

Forecast for the District of Columbia—Generally fair Monday and Tuesday; somewhat cooler Monday night; gentle shifting winds.

For Maryland—Generally fair Monday and Tuesday; somewhat cooler Monday night.

For Virginia—Generally fair Monday and Tuesday, except probably scattered thundershowers in southeast portion Monday; slightly cooler Monday night.

The tropical disturbance is central tonight about 175 miles east-southeast of Nassau, Bahamas, moving west-northwestward 7 miles per hour. It is attended by shifting gales and winds of hurricane force near its center, which will pass near Nassau Monday afternoon.

The disturbance that was over Ohio and Indiana Saturday night has moved northeastward to Quebec, Father Point, 29.70 inches and it was attended by general rains in the eastern lake region and by showers in portions of the Middle Atlantic and North Atlantic States, the Ohio Valley and the Appalachian region. Showers have occurred also in portions of the Gulf States. Palestine, Tex., reporting the greatest amount, 6.32 inches. Another disturbance is central north of Lake Superior, Sioux Lookout, Ont., 29.72 inches and pressure remains low over Alaska and northwestern Canada. Kodiak, Alaska, 29.20 inches. High pressure prevails from the North Pacific coast east-southeastward to Illinois, North Head, Wash., 30.15 inches and from Newfoundland to Bermuda, Cape Race, 30.28 inches. The temperature has fallen in the lower lake region and the upper Ohio and upper Mississippi Valleys and it has risen in the northern Rocky Mountain region, Minnesota, South Dakota, and Nebraska.

Local Weather Report.

Temperature—Midnight, 79; 2 a. m., 79; 4 a. m., 77; 6 a. m., 75; 8 a. m., 78; 10 a. m., 85; 12 noon, 86; 2 p. m., 90; 4 p. m., 75; 6 p. m., 77; 8 p. m., 76; 10 p. m., 76. Highest, 90. Lowest, 75. Relative humidity—8 a. m., 76; 2 p. m., 60; 8 p. m., 93. Rainfall (8 p. m. to 8 p. m.), 0.51 inch. Hours of sunshine, 8.25. Per cent of possible sunshine, 64.

DEPARTURES FROM NORMAL.

Accumulated excess of temperature since January 1, 1932, 761 degrees.

Excess of temperature since September 1, 1932, 49 degrees.

Accumulated deficiency of precipitation since January 1, 1932, 2.71 inches.

Excess of precipitation since September 1, 0.22 inch.

Temperatures and Precipitation.

Temperatures and precipitation for 24 hours ended 8 p. m. Sunday:

	Highest Sun.	Lowest Sat. night, 8 p.m.	Rainfall.
Washington, D. C.	90	75	0.51
Asheville, N. C.	88	68	0.16
Atlanta, Ga.	90	72	66
Atlantic City, N. J.	82	76	76
Baltimore, Md.	88	78	76	0.52
Birmingham, Ala.	92	70	82
Bismarck, N. Dak.	74	46	68
Boston, Mass.	76	62	76
Buffalo, N. Y.	74	68	68
Chicago, Ill.	70	64	68
Cincinnati, Ohio	88	68	76	0.04
Cheyenne, Wyo.	82	48	78
Cleveland, Ohio	80	68	72	0.06
Davenport, Iowa	78	58	72
Denver, Colo.	86	52	86
Des Moines, Iowa	76	52	70
Detroit, Mich.	76	66	72	1.42
Duluth, Minn.	74	50	62
El Paso, Tex.	86	68	78
Galveston, Tex.	90	82	84	0.01
Helena, Mont.	80	48	78
Indianapolis, Ind.	84	68	78
Jacksonville, Fla.	86	74	80	0.14
Kansas City, Mo.	82	58	78
Little Rock, Ark.	86	72	82	0.06
Los Angeles, Calif.	82	62	78
Louisville, Ky.	88	70	82
Marquette, Mich.	76	58	68
Memphis, Tenn.	86	76	80
Miami, Fla.	88	74	82	0.06
Mobile, Ala.	94	78	80
New Orleans, La.	94	78	90
New York, N. Y.	84	72	78
North Platte, Nebr.	88	48	82
Omaha, Nebr.	78	52	74
Philadelphia, Pa.	88	74	80
Phoenix, Ariz.	110	70	106
Pittsburgh, Pa.	82	70	78
Portland, Me.	68	58	66	0.02
Portland, Oreg.	90	52	80
Salt Lake City, Utah	84	54	82
St. Louis, Mo.	82	70	76
St. Paul, Minn.	78	48	74	0.01
San Antonio, Tex.	96	72	74	0.12
San Diego, Calif.	72	62	72
San Francisco, Calif.	72	54	68
Santa Fe, N. Mex.	82	58	76
Savannah, Ga.	90	74	80
Seattle, Wash.	76	52	72
Springfield, Ill.	80	68	74
Tampa, Fla.	92	74	82
Toledo, Ohio	80	66	72	0.20
Vicksburg, Miss.	96	74	84

Reporter Sees Life in Dog Pound at First Hand on Visit to 'Canine Prison' Here

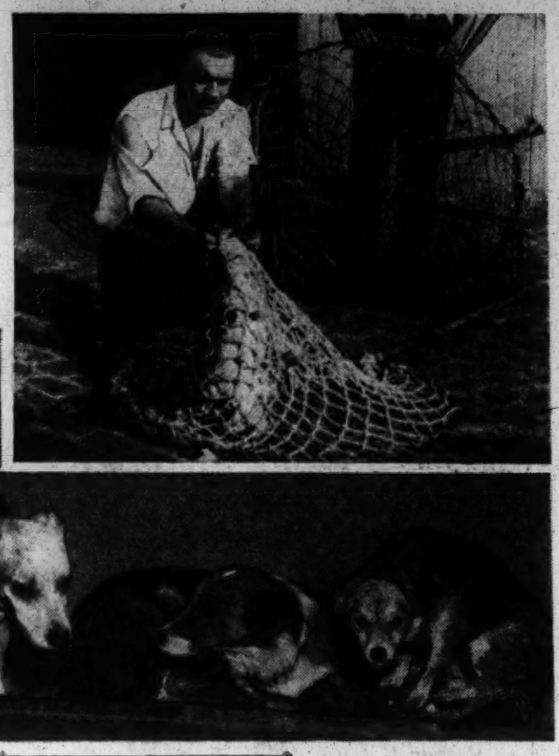

To the right is pictured one of the District pound employes with one of the huge nets used by the "dog catchers" to ensnare recalcitrant canines. The bottom picture shows a group of dogs in the kennels at the pound. They are awaiting prospective purchasers or their owners.

Post Staff Photo.

Valuable Breeds Often Are Sold for $2 Fee to Pet Lovers.

Sixty dogs of all sizes, breeds, descriptions and nondescriptions, of varying lung capacities and tones, gave a Post reporter a vociferous reception yesterday afternoon when he visited the District Pound.

Some of the three score-odd pups will be gone to a canine after-life today, some will have proud new possessors and be installed in kindly households, while others will be still yelping the blues in their not uncomfortable kennels at the District institution.

Conducted through the pound institution by Acting Poundmaster J. I. LaSalle, a first hand observation was had by this reporter of the manner in which the District government handles the city's stray dogs.

"We always have under our care here at least 60 to 70 dogs," said LaSalle. "Yesterday we took in 23 from various sources, and got rid of 23. Fifteen of these we were forced to kill and eight we were able to sell."

LaSalle showed the reporter the lethal chamber in which the lives of the dogs that civilization doesn't want are snuffed out.

It is a squat chamber built on the paving of a courtyard at the pound. Charcoal gas is piped into it from a large brazier about 100 feet away.

"The dogs go easily and painlessly into unconsciousness under this charcoal gas," said LaSalle. "It is our belief that they experience no discomfort at all and pass quickly from the senseless state to death."

Every effort is made to dispose of the dogs to persons seeking canine companions, before they are executed, said LaSalle. Only the diseased dogs and those so palpably of a nondesirable type are arbitrarily put to death after the 48 hours provided by the law for them to be held at the pound.

Unwanted Inmates Are Killed Painlessly With Gas.

LaSalle explained that the pound fee is $2 and that any person finding a dog he desires at the pound may have him by handing over the fee plus an additional $2 for which a license tag is issued.

Dogs without muzzles, running loose, with tags, from May to October are picked up by those oft-ridiculed personages of boyhood days, "the dog-catchers." Strays, without tags, comprise the balance of the inmates of the institution.

Many owners appear promptly and somewhat indignantly to claim their dogs that have been picked up, it was said. All must pay the pound fee. Often very valuable dogs appear in the kennels and these are quickly paid for by dog lovers.

PENSIONS FOR AGED URGED BY PREACHER

Rev. R. J. Clinchy Says That Workers Also Need Wage Security in Illness.

Old-age pensions, widows' pensions and annuities are now as necessary in a scheme of adequate living as is a yearly salary, according to the Rev. Russell J. Clinchy, minister of Mount Pleasant Congregational Church, who preached yesterday at the Universalist National Memorial Church.

Mr. Clinchy spoke on "The Master's Use of Work," and members of the Congregational, Universalist and All Souls' Unitarian Churches cooperated in the service.

"Coupled with the securities for old age, there arise also the problems of security through sickness or accident, and for maternity care," said the Rev. Mr. Clinchy. "These are not attempts to make the state, or business, assume responsibilities which the individual should assume. They are as normal a part of the obligation upon business as is the payment of a wage."

"Jesus was never so much interested in charity which depended upon temporary emotion or sentiment as He was in the realization of a just and wise and equitable order of society based on intelligence and mercy and sacrificial living. The truly Christian spirit recognizes that the reasonable profits which are to be expected from man's toil are for man, and not for profits, and therefore that all of our intelligence and our love need to be devoted to the task of granting security to life.

"The blessing of work is that it provides constant actvity. The Master made that the first use of work. It is really the answer to what life is for. Our first thought might be that what we want most is to be happy, but only extreme youth thinks that. We need something to do, and happiness is always, and only, a by-product of activity.

"Religion teaches that it is through the medium of work that we may find the truest road to our destiny. It is only work that grants significance and meaning to life. Work is that substance of which the eternities are made."

Lawrence to Address Better Business Parley

David Lawrence, Washington publisher will be the principal speaker tomorrow at the opening session of a three-day conference of the Better Business Bureau in Columbus, Ohio.

The local bureau will be represented by Louis Rothschild, director.

Train Severs Conductor's Foot in Depot

A conductor on the Pennsylvania Railroad suffered the loss of his left foot last night, when he fell beneath the wheels of an incoming Washington-Baltimore local at Union Station.

Lawrence Keene, 65 years old of 508 D street northeast, was walking along the platform some distance out in the yards. He suddenly slipped and fell onto the tracks. Apparently failing to observe an incoming train, Keene was unable to reach safety before being struck.

His left foot was crushed beneath one of the coaches. At Emergency Hospital, where Keene was taken, it was said his condition was undetermined.

CROWDS SEE MARINE UNIT MARCH IN RAIN

Sixth Brigade, Back From Camp, Parades on Grounds of Monument.

Though a drenching rain swept across the Monument grounds late yesterday, it failed to stop the Marines. The Sixth Marine Reserve Brigade, back from summer camp at Virginia Beach, put on its scheduled parade before a good crowd of spectators, who braved the weather to wish the boys "welcome home."

The results of the two-week period of intensive training were plainly in evidence. With military precision, the various units marched across the Ellipse and onto the Monument grounds.

Two weeks ago the brigade left Washington, its ranks filled mainly with green troops and eager young men. They returned yesterday a hardened and tanned outfit.

Those who missed the parade yesterday will be able to watch the boys in action today, when the entire brigade marches in the Labor Day parade.

A dinner dance, attended by Brig. Gen. George Richards, Maj. Gen. Anton Stephan and Col. J. J. Meade, was given last night at the Cavalier Hotel.

CRASH HURTS FATAL TO R. D. HOWELL, 63

Rock Creek Cemetery Superintendent Expires at Beacon, N. Y.

Robert D. Howell, 63, superintendent of Rock Creek Cemetery, died yesterday at the Highland Hospital in Beacon, N. Y., from injuries which he suffered about a week ago when his automobile ran off the road and crashed into a tree, as he was motoring from New York City, where he attended a convention of superintendents of cemeteries, to Canada.

His wife, Mrs. Gertrude E. Howell, was seriously injured in the collision and is now at the Highland Hospital, where she is being treated for a fractured skull, a dislocated hip and shock. Mr. Howell had planned the trip to Canada to consult a physician there about a lingering case of arthritistis from which he was suffering.

Mr. Howell, who lived at 3900 Fourth street northwest, was a Mason and a member of the Order of Elks. He was active in church and social circles.

He is survived by his wife and a son, Charles F. Howell, who brought his father's body here last night for burial. Funeral services will be held at St. Paul's Church at 2 p. m. tomorrow. Burial will be in Rock Creek Cemetery.

Dates for Garden Judging Chosen

Winners in Bicentennial Events to Be Picked Late This Month.

The judging of community and individual gardens entered in the Bicentennial garden contest, held under the auspices of the District of Columbia George Washington Bicentennial Commission will take place the last two weeks of September.

A board composed of Mrs. John Otto Johnson, Arthur Carr and Clifford Lanham will determine the winners of the nine silver loving cups offered as prizes.

Individual gardens in all parts of the contest area which includes the District and nearby communities in Maryland and Virginia will be judged by local boards of judges. Medals for the winners will be provided by the National Bicentennial Commission.

Four District Youths Robbed In Canada of Cash and Car

To fulfill their lifelong ambition, four Washingtonians left here Friday to motor to Niagara Falls, only to be victimized on arrival there by three armed thugs.

Asleep in their automobile on the outskirts of Victoria Park, near the falls, the quartet, who had planned their trip to take advantage of the Labor Day vacation, awoke early yesterday to face the threatening revolvers of three bandits, according to an Associated Press dispatch. They were robbed of $80 in cash, their clothing and automobile. The party included Henry Beall, 20, of 619 Eighth street southwest; Miss Frances King, 18, of 724 Eighth street northeast; Harry Garner, 20, of 4451/2 Tennessee avenue northeast and his sister, Miss Mabel Garner. They reported to police that the three armed men forced them into the rumble seat of the car and covered them with blankets. They were then driven to the suburbs of a small town on the Canadian side, where they were left on a country road, they said.

Canadian authorities sent a lookout for the assailants. A man said to resemble one of the holdup men was arrested and is being held for questioning.

Beall, who was driving the car on the pleasure tour is an apprentice at the Government Printing Office.

Vital Statistics

BIRTHS REPORTED.

Lloyd B. and Helena M. Thorne, girl.
Charles D. and Dorothy Carroll, boy.

DEATHS REPORTED.

Emily Furlong, 86 yrs., 3808 Warren nw.
Annie E. Moore, 76 yrs., 76 N. Y. ave. nw.
Alice Tucker, 71 yrs., Conaress Heights, D. C.
Annie L. Eliason, 71 yrs., 1314 Col. rd. nw.
Charles T. Davis, 69 yrs., 1229 11th nw.
Bettie M. Houff, 68 yrs., 3005 16th ra.
Madeline Martini, 67 yrs., Emerg. Hos.
Edith F. Probst, 52 yrs., Gallinger Hos.
Fleck Aaron, 43 yrs., U. S. Naval Hos.
Thelma H. R. Furr, 30 yrs., Col. Hos.
Eugene S. Potter, 30 yrs., Walter Reed Hospital.
Helen Collins, 27 yrs., 1307 12th st. nw.
Robert Hazard, 26 yrs., Providence Hos.
Marguerite L. Jones, 21 yrs., Sibley Hos.
Malinda Kennedy, 80 yrs., 942 24th nw.
Mary Lewis, 79 yrs., Home for Aged.
Isaac Miles, 58 yrs., 1716 10th st. nw.
Frederick Meyett, 57 yrs., 33 Va. ave. sw.
William A. Glascoe, 52 yrs., 1338 Rock Creek Church road.
Alberta Rhone, 40 yrs., Gallinger Hos.
Clara Rogers, 37 yrs., Gallinger Hos.
Eva Martin, 35 yrs., 107 D st. sw.
Bessie Johnson, 33 yrs., Freedmen's Hos.
Albert Randolph, 27 yrs., 1234 6½ nw.
Irene Edwards, 27 yrs., Freedmen's Hos.
Joseph Carter, 19 yrs., Gallinger Hos.

WET ROADS RESULT IN 1 DEAD, 21 HURT

Man Killed Crossing Street in Rain; Woman Injured as Car Is Ditched.

Slippery roads and blinding rain yesterday cost the life of one man and caused injury to 21 persons in automobile accidents in and near Washington.

William Fairfax, 38 years old, colored, of 114 D street northwest, was struck by a taxicab as he attempted to cross at Third and B streets northeast at the height of the heavy downpour. He died several hours later in Casualty Hospital. Police said the cab was operated by Walter Hilderbrand, 29 years old, of 1730 M street northwest.

Among the most seriously injured was Miss Dorothy K. Stanfield, 27 years old, of Port Jarvis, N. Y. Miss Stanfield was thrown from the machine in which she was riding when it overturned in a ditch on the Colesville pike, near Silver Spring, Md.

Treated at Walter Reed.

She was given first-aid treatment at Walter Reed Hospital and later transferred to Emergency Hospital.

An automobile driver was arrested following a collision in which three persons were injured at Georgia avenue and Quincy street northwest. Mr. and Mrs. Morris Weiner, of 522 Columbia road northwest, suffered severe hurts when their machine was in collision with the car of Arthur Lureson, 29 years old, of Takoma Park, Md.

Defense Highway Accident.

An accident on the Defense highway, about 4 miles from the District line, resulted in injuries to Mrs. Alice Fausnight, 55 years old, and her husband, Henry Fausnight, of Hartsville, Ohio.

The couple were riding in a machine driven by John Werstler, also of Hartsville. Werstler was uninjured. His car careened from the highway in attempting to avoid striking another machine. Mr. and Mrs. Fausnight were taken to Sibley Hospital. Mrs. Fausnight was treated for a fractured right leg. Her husband suffered cuts and bruises.

When their machine skidded on the wet road and overturned on Bladensburg road, near the District line, Miss Mildred Johnson, 21 years old, of 3100 Connecticut avenue northwest, and a companion, William O'Brien, 24 years old, of 1247 Kearney street northwest, suffered injuries that sent them to Casualty Hospital.

Miss Johnson received severe lacerations and bruises, and O'Brien suffered a possible fracture of the left arm.

Four in Taxi Hurt.

Four persons were injured when a taxicab collided with a truck at Sixth street and Maryland avenue southwest. George Sharuhas, 25, of 609 A street southeast, who was driving the cab, and two passengers, Essie B. Moyer, 32, of 905 Fifth street northwest, and Marguerite Sharuhas, 24, of 232 F street northwest, were terated at Emergency Hospital for laecrations. They were admitted.

Calvin Smith, 35, of 137 Third street northeast, operator of the truck, was treated for slight injuries and returned home.

Five persons from Alexandria, Va., suffered severe hurts when the machine in which they were en route to Colonial Beach was struck from the rear by another machine. The most seriously injured was Mrs. Eugenie Hall. She suffered a possible fractured pelvis and cuts about the head.

Her husband, Fitzhugh Hall, received cuts about the face. William Triger, driver of the machine, and his wife also suffered slight hurts. Three children were also in the car. Only one, the small daughter of the Halls, was hurt. All were treated at Alexandria Hospital.

Car Turns Turtle.

Two of four persons in an automobile that overturned near Hyattsville suffered slight injuries. Mrs. Joseph Allen, of Baltimore, and George Rittan, of New York, were cut and bruised.

A car driven by Daniel Murphy, 30 years old, of 1701 West Virginia avenue northeast, was in collision with the machine of Samuel Klutz, of 1117 Buchanan street northwest, on the Crain highway, near Edmonston, Md.

Mrs. Mae Murphy suffered lacerations to her head and arms, while her husband received bruises to the body. Klutz escaped injury.

Joseph Fell, 28, of Baltimore, suffered injuries to his leg when his machine ran from the road in Mount Rainier, Md.

Edith Caroline Nesbit Is Bride of Chicagoan

Edith Caroline Nesbit, of Warrenton, Va., daughter of the late Harrison Nesbitt, Pittsburgh banker, who was killed in an auto accident on the Washington-Baltimore boulevard last October, was married Saturday at the Western Presbyterian Church to Jerome P. Bowers, jr., of Chicago.

The Rev. J. Harvey Dunham performed the ceremony. The couple will make their home in Highland Park, Ill., following a honeymoon in Europe. Miss Nesbit's father lost his life when a car in which he was a passenger crashed into a truck parked near Muirkirk, Md. The car was driven by another daughter, Nancy Elizabeth Nesbit, who was critically injured.

FILM TIME TABLES

Feature pictures are presented on the following schedules at the theaters named.

Metropolitan—"Horse Feathers," at 11:54 a. m., 1:51, 3:48, 5:45, 7:42 and 9:40 p. m.

Loew's Fox—"Divorce in the Family," at 11 a. m., 1:50 4:40, 7:30 and 10:20 p. m. Stage shows, "Rio Rita," at 12:25, 3:15, 6:10 and 9 p. m.

RKO-Keith's—"Hold 'Em Jail," at 11:03 a. m., 1:18, 3:23, 5:38, 7:43 and 9:48 p. m.

Earle—"Two Against the World," at 11:25 a. m., 1:55, 4:35, 7:15 and 10 p. m. Stage shows at 1, 3:40, 6:20 and 9:05 p. m.

Palace—"Down to Earth," at 11:40 a. m., 1:40, 3:40, 5:40, 7:40 and 9:40 p. m.

Columbia—"Sign of the Four," 11:15 a. m., 1, 2:45, 4:30, 6:15, 8:05 and 9:50 p. m.

Tivoli—"Bring 'Em Back Alive," at 2, 3:30, 5:05, 6:40, 8:15 and 9:50 p. m.

Ambassador—"Two Against the World," at 2:30, 4:20, 6:10, 8 and 9:50 p. m.

National Firemen's Group Formed at Meeting Here

Sergt. Bargagni Is Elected President of Pioneer Organization of Kind.

The National Firemen's Association, the first group of paid and volunteer firemen to be organized in this country, took form last night at a meeting in the Lee House of fire officials of seven States and the District of Columbia. Sergt. A. J. Bargagni, of the District Department, was elected president.

Sergt. Bargagni, who has been advocating the formation of the national body for several years, was authorized to appoint committees to further organization of the association.

The States represented at the meeting were New York, Pennsylvania, Virginia, Maryland, Delaware, West Virginia and New Jersey, and the District of Columbia.

Other officers elected were: Noble F. Rush, chief of the Hyattsville Fire Department, vice president; Weston T. Scott, chief of the Cottage City Fire Department, secretary; Mayor Alfred F. Geiger, of Kensington, treasurer, and George Finger, of Capitol Heights, organizer.

Mr. Finger presided as temporary chairman until the election of Sergt. Bargagni, who was nominated by Chris W. Noll, of Pougkeepsie, N. Y.

The purposes of the organization, as outlined by Sergt Bargagni, are to promote State organizations, to further the progress of both paid and volunteer firemen, and to make fire-fighting methods more uniform.

SERGT. A. J. BARGAGNI.

ABOUT THE SHOWSHOPS

With NELSON B. BELL

AT THE moment there seems to be in process of evolution some such screen renown as marked the careers of, say, Louise Fazenda, Phyllis Haver or Marie Prevost, if not the more lustrious achievements of Gloria Swanson or Bebe Daniels.

All of these distinguished actresses—and, of course, many more—you will remember, received their initial impetus in the general direction of fame and fortune on the comparatively modest comedy lots of Hollywood.

The Misses Swanson, Fazenda, Haver and Prevost first attracted notice as particularly pulchritudinous recruits in Mack Sennett's organization of "bathing beauties"—a group which probably in the final count-up will compile a more numerous membership than that prodigious army of Ziegfeld "Follies girls," or even the "Flododora" sextet, although by now the sextet that made the "Oh, Tell Me, Pretty Maiden" number famous must be 'way up in the millions!

That, however, is all beside the point that the blonde, dimpled and entirely lovely Miss Thelma Todd seems at last to be coming along.

Born in Lawrence, Mass., Miss Todd began her professional activities as a school teacher, but in time wandered West, and was graduated from the Paramount School of Acting, which gave a practical outlet for the talents of its honor pupils in a production called "Fascinating Youth," in which Miss Todd was apparent, although not preeminent. For a long time after that her official status was to all intents and purposes that of "atmospheric beauty" in productions emanating from the Paramount, First National, Columbia and other prolific plants.

It was then Hal Roach's happy thought to team the youthful and ebullient Miss Todd with the acutely pessimistic and utterly discouraged Miss ZaSu Pitts—the happiest thought that has hit a comedy producer since a time when the memory of man runneth not to the contrary. Others have recently perceived the soundness of Mr. Roach's excellent judgment.

As you will, of course, recall, Thelma Todd was one of the more disturbing influences in the life of Master Buster Keaton in "Speak Easily," hardly out of sight, and currently is on view as chief object of the impetuous infatuations of the Four Marx Brothers—yes, all four of them—in "Horse Feathers," the jocosity packing them to the rafters at the rehabilitated Metropolitan.

These, to be sure, are not the most enormous assignments that have come out of Hollywood these past few months, but they at least recognize others of Miss Todd's considerable endowments than the mere contour in which her features and figure are molded.

THELMA TODD.

And another thing, Thelma Todd's career, so far, makes clear that even on the West Coast there is still efficacy in hard work and not all successful beauties are overnight Cinderellas—a discovery that is positively shocking, no less!

Speaking of the Marx boys in "Horse Feathers," students of the "Film Time Tables," appearing elsewhere on this page, will observe that the daily schedule of performances has been altered to accommodate seven projections of the feature, instead of the customary six. That will give some rough idea of the crowds that have been trying to get in!

Lou Brown, former director of advertising and publicity at the Fox Theater in this city, is Labor-Day weekending with his parents here as a brief respite from exploiting M-G-M's "Strange Interlude," with Norma Shearer and Clark Gable, in upper New York State. The film version of the first of the Eugene O'Neill dramatic endurance contests is an imminent "road show" attraction in the Capital, although no playing date has as yet been set.

If it is incoming attractions you are worried about, though, you might mull these over in your mind: Beginning Friday at Loew's Fox Abe Lyman and his 25-piece band, and Roscoe "Fatty" Arbuckle, in a comedy sketch, will divide headline honors on the vaudeville program. A week later, or beginning September 16, Edmund Lowe, among the handsomest of the heart-palpitators and husband of the gay and charming Lilyan Tashman, will share headline billing with another "name" act yet to be announced. The week after that, September 23, Jack Denny's Orchestra and Borrah Minnevich and his Harmonica Band will be the box-office bait.

Personal aside: Many thanks, Joey Bagstock, whoever and wherever you are.

Seventeen years ago, George "Honey Boy" Evans, owner, producer and head man of the "Honey Boy Evans Minstrels"—which he had purchased lock, stock and barrel from George M. Cohan and Sam H. Harris, when it was known as the "Cohan and Harris Minstrels," and had James J. Corbett, former heavyweight champion, as interlocutor—died and his company, left without a leader, disbanded.

The members of the famous troupe scattered. Some joined other blackface shows—Al G. Fields, Lew Dockstader's, Neil O'Brien's, or what have you? Not until seven years ago did any of the "Honey Boys" get together again. Then five of them, three out of work, organized the "Original Honey Boys" vaudeville act, currently on view at the Earle.

This quintet is composed of Tommy Hyde, Irving Karo, Nate Talbot, Bill Crawley and Dan Marshall, and they are worth seeing for something more than old times' sake!

It was in the old "Cohan & Harris Minstrels" once, when "Honey Boy" Evans was suddenly stricken with appendicitis, by the way, that Raymond Hitchcock, fallen on evil days, was substituted at one of the ends under a heavy layer of burnt cork—an assignment welcome at the time, but admittedly, by Mr. Cohan, Mr. Harris and Mr. Hitchcock, entirely out of his line. As a burnt cork artist the late lamented "Hitchy" was so bad that he was almost as funny as the "Honey Boy" himself! Boy, was he lousy! as that eminent tragedian, Mr. Herb Williams, would say.

Well, anyhow, I imagine window shades are not one of Ann Corio's major worries!

Boys, 10, Stole $70, Is Charge.

Louis M. Beck, of 3258 M street northwest, reported to police that two boys about 10 years old, stole his wallet containing $70 yesterday while he was waiting on a customer at a gas station at New Jersey avenue and O street northwest, of which he is the manager.

AMUSEMENTS

LAST MOONLIGHT OF THE SEASON SEPT. 11th !!
Daily at 8:45
WILSON LINE
7th St. Wharves. Tel. Nat. 2460.
Last trip to Colonial Beach and Chanel Point at new greatly reduced fares also on Sept. 11th. Regular schedule still in effect.

AMUSEMENTS

KEITH'S 15th at G
ALWAYS SATISFIES COOLED
5 SCREAM STARS
WHEELER and WOOLSEY
EDNA MAY OLIVER ROSCO ATES EDGAR KENNEDY
HOLD 'EM JAIL
"BIRD OF PARADISE" DOLORES DEL RIO JOEL McCREA
NBC-RKO DAILY NEWS AUDITIONS

AMUSEMENTS

Loew's FOX THEATRE OF THE STARS
STAGE Now SCREEN
RIO RITA
62-PEOPLE-62
JACKIE COOPER
DIVORCE IN THE FAMILY
ABE Lyman
HOLIDAY PRICES TODAY

Loew's PALACE
WILL ROGERS
Down to Earth
MAURICE CHEVALIER
DOROTHY JORDAN IRENE RICH
Loew's COLUMBIA
SIR ARTHUR CONAN DOYLE'S
SIGN OF 4
ARTHUR WONTNER as Sherlock Holmes

AMUSEMENTS

COOL AND COMFORTABLE WARNER BROS.
NOW HER BEST ROLE
EARLE
Constance BENNETT
TWO AGAINST the WORLD
NEIL HAMILTON
STAGE LEDOVA JOHN & BUSTER WEST
25c To 1 P. M.

First Mighty Hit Of Our Pledged Picture Season!
Certified Entertainment
THE 4 MARX BROTHERS IN HORSE FEATHERS
Every Show a Hit
ALSO SELECT SHORTS
COOL AND COMFORTABLE WARNER BROS.
METROPOLITAN

GAYETY-BURLESK
NOW PLAYING
ANN CORIO
AND HER
"GIRLS FROM DIXIE"

LABOR EXPERT CITES MORAL IN ADVERSITY

Spencer Miller, Jr., Pleads for Social Adjustment in Cathedral Talk.

Adversity can not be isolated in the modern world, in the opinion of Spencer Miller, jr., labor authority, who spoke yesterday at the National Labor Sunday Service of Washington Cathedral.

"The great crisis," declared Mr. Miller, "has made it clear that when one suffers all are bound to suffer. It also has made clear that there is a great peril to any people to achieve economic interdependence before they have achieved social intelligence."

Hundreds of pilgrims and representatives from labor organizations heard the message. The service was read by the Rev. Raymond L. Wolven, canon of the Cathedral and chaplain to the Right Rev. James E. Freeman, Bishop of Washington. Patriotic hymns and other special music was sung by the Cathedral choir of men and boys under the direction of Edgar Priest, organist and choirmaster.

Lessons to Be Learned.

"As we emerge from the more dolorous days of the depression," continued Mr. Miller, "into an era of slow but certain reconstruction, what lessons can we learn from this period of prolonged adversity that will aid us in building better than before? It is clearly not enough to sit back and wait for a return of the old days of the late twenties. They will never return. Nor is it sufficient to accept the gospel of let well enough alone. These are clearly not the lessons of our common distress.

"It is apparent we have all suffered the economic and social consequences of an economic system which functions without plan or moral sanction. It is a system that lacks both external order and inner cohesion.

"Then, too, we now know that it is both idle and futile to ask the victims of economic distress to bear the full burdens of such a period unaided by community sympathy or by governmental support. Private philanthropy has proved not only inadequate to the task of ministering to human distress, but the depression has diverted funds for needed character-building agencies to the immediate task of feeding the hungry. That is a task that society dare not neglect at the peril of its own safety.

Also Spiritually Hungry.

"But there is another peril which we are coming to recognize as equally fatal to the permanent health of any society and that is feeding those who are spiritually hungry. The hunger for the Word of God has as great a claim for our consideration as the hunger for bread."

"The era of reconstruction," concluded Mr. Miller, "must be characterized by the spirit of cooperation—cooperation for the common good rather than competition for the self-ish interest of a few."

Poison May Prove Fatal To Man, 25, in Hospital

A quantity of poison he is said to have swallowed at his home, 1408 Chapin street northwest, yesterday, may prove fatal to Raymond Cook, 25 years old. He is in undetermined condition in Gallinger Hospital.

Police said Cook declared he was "despondent and sick of life in general." He was given first aid treatment by the fire rescue squad.

AMUSEMENTS

FROM 9:30 A. M. TILL MIDNITE THE GREAT 40-ACRE
FREE ADMISSION
GLEN ECHO
TODAY
OFFERS MORE THAN 50 AMUSEMENTS SWIMMING
AND MAC'S MUSIC FOR DANCING
DURING EVENING

MRS. K's Toll House Tavern
(Colesville Pike) Silver Spring, Md.
Luncheons, Teas, Dinners, Sunday Breakfast
Phone Shepherd 2260